Actual, bonafide paid circulation nearly DOUBLE that of any other newspaper published in Mendocino Co.

Dispatch Democrat

VOLUME XLIX — UKIAH CITY, MENDOCINO COUNTY, CAL., FRIDAY, SEPTEMBER 28, 1917 — NUMBER 51

120 MORE MEN ARE CALLED ON DRAFT SUMMONS

The Mendocino county draft board has been busy the past few days issuing calls for 120 more men, who will comprise the next draft contingent. Of this number ten will assemble at Ukiah tomorrow afternoon and will leave Sunday for American Lake. They will go to make good the deficiencies on the last contingent, which was not complete as to number. They are Los A. Morby, Ukiah; William Peter Struzz, Hopland; Frank Wade Butts, Willits; Winthrop Aldrich, Ukiah; Joseph Micheletti, Ukiah; John R. Williams, Potter Valley; Victor Laviletta, Talmage; Harold V. Haskett, Willits; Roberto Chicchi, Santa Rosa; Adolph Dinucci, Irmulco.

The other 110 are being notified to report here Saturday, October 6th. They will leave on the 7th for American Lake, where they will join their fellows. In this contingent will be:

William O. Stowe	Antonio Barilonl
Don Carlos Bean	Augustino Zani
Vincenzo Acquistapace	Elmon Lane
John Warre	Poll Pomon
F. J. Gonsalves	D. L. Frink
B. E. Pemberton	Antonio Peres
Nello Spadoni	Tony L. Silva
Emelio Seri	Lynn H. Parker
Giacinto Romeri	Elmer Houx
Frank Engler	Gust Luoto
Harry LeValley Shields	Geo. A. Maze
Gino Benedetti	Eugene Ambrose
Thomas W. Sutherland	Martin Foley
Peter Desjardin	Harry Sherwood
W. A. Kinnunen	A. P. McGimsey
W. C. Tura	A. R. Wonacott
Frank Iversen	J. S. Mendosa
Wein L. Grothe	Don L. Emerson
Enrico Leoni	Saino Lodovico
T. J. Richter	Otto Mehtian
Steve Stevens	Hugo Wm. Strong
Pinnoccehi Ricardo	J. E. Montgomery
Don L. Emerson	Winthrop Aldrich
Paola Zaina	Herman Wm. Bredehoft
Alva E. Ogle	Charles H. Fairbanks
D. M. Snodgrass	F. R. Collho
Charles Parage	Joseph Ehio Pello
M. H. Leggett	B. H. Rigby
C. A. Fenton	Carlo Brachini
Constatinos Koliatsis	Quentino Gini
Edgar E. Strait	Thomas Linn
Harry Begley	Antonio Constanti
Thomas O. Helm	Romeo Scampini
Ottavio Martinelli	Samuel Warren
John Lewis Furtado	Antone Grbac
Harry H. Carter	George Dawe
Alvin R. Bonnifield	Hugo Carli
Aug. Theo. Haggblon	Luis Guattini
James A. Wheeler	Louis H. Pepper
George H. Estes	Harold W. Gamble
Pete Buchini	Herbert Burris
Kiriates Taramontanas	F. Lampati
Russell Hughes	Manuel Pamentilla
Claude E. Doty	Lawrence Tracey
Walter Mullis	Peter Deghi
Byron De Estell	John Ray
Guiseppe Giacopazzi	Fred Grondorf
Charles Campbell	Earl L. Willis
John Jolo	Leyland P. Weir
Roy Hull	Charles D. Galloway
Ardian Downing	R. E. E. Anderson
Clarence H. Shular	Wade B. Burger
Giovanni Corrzza	Mario Barberio
Giovanni Fuorini	Oliver S. Cross
Albino Fori	Guy N. Glenn
Don On	Clarence E. Robinson

WILL HOLD MEETINGS FOR FARM ADVISER

Gordon H. True, who came up from the state farm last week to pave the way for the obtaining of a farm advisor for this county, in a letter received last night by the Dispatch announces that Prof. Warren T. Clarke will hold meetings at Ukiah, Willits and Hopland on Tuesday, Wednesday and Thursday of next week. H. J. Baade, farm advisor of Napa county, will attend the meetings at Calpella and Potter Valley on Friday and Saturday of next week. The farmers are urgently requested to attend these meetings.

THE WEATHER

Jupiter Pluvius opened his floodgates to some purpose last Friday and ere he closed them again permitted .40 of an inch of rain to descend upon a thirsty and grateful earth. The rain did no damage, but a world of good, putting out fires, laying the dust and washing the atmosphere clean.

The weather has been uniformly beautiful since, with pleasant days and balmy, frostless nights. The maximum temperature has been 90 and the minimum 40.

DEATH OF JAS. RICHARDSON

James Richardson passed away last Sunday night at Witter Springs from an attack of heart trouble. He was a native of Canada and was 50 years of age. The funeral was held Tuesday from the Cleland undertaking parlors and the services were conducted by Rev. D. Catchpole, of the Baptist church.

PROGRESS ON CONSTRUCTION OF HIGHWAY

Fort Bragg, Sept. 5—P. H. Everett, general superintendent of the highway construction work in northern Mendocino county, was here this week on business and revealed a number of interesting facts about the road which the convicts are building.

There are at present 275 men employed on the job. Of this number, 225 are prisoners and 50 free laborers. All of the skilled work such as bridge construction, saymill and steam shovel work is done by free laborers, as the state law implies that the prisoners are to be used only as unskilled laborers.

Although a long way from actual completion, the highway work is progressing most satisfactorily. Approximately speaking, a twelve foot roadbed has now been cleared from the Humboldt line south to Cummings, a distance of 27 miles. The twelve mile stretch between Cummings and Laytonville is also expected to be finished up by next spring. There will then remain 28 miles of road to be built between Laytonville and Willits. The present plan is to build this stretch by convict labor.

When open to travel, the complete stretch of road will be sixteen feet wide. The steam shovel crew, as well as a pick and shovel division of free laborers, are now engaged in widening the mountainous road between Andersonia and Cummings to sixteen feet. Owing to the steepness and roughness of this section of the country, the task is very difficult. The slides and slush of the coming winter is expected to make matters worse and progress very slow.

Bridges have already been constructed over Bridges, Rock, Cedar, Dunn and Elk creeks and a structure is now being built over Rattlesnake creek. These bridges vary from 150 to 200 feet in length and have a clearance over the watermark ranging from 100 to 175 feet.

There yet remains to be built two more bridges over Rattlesnake creek which are expected to be completed by spring, and a concrete bridge across Eel river, in northern Mendocino county a short distance from the Humboldt line. Work is also to be started upon this 800 foot structure shortly, and if the high water holds off long enough to enable the putting in of the concrete piers and bulkheads, the bridge may be nearing completion by spring.

Mr. Everett states that, owing to the many uncertain conditions to be dealt with in connection with the work, it will be impossible at this time to state just when the road will be completed and ready for travel.

MRS. AGNES M. AYRES DIES AT WILLITS

Willits, Sept. 27—Mrs. Agnes May Ayres died Saturday morning as the result of ptomaine poisoning. Several days previous she ate some tainted meat and was taken ill but it did not become acute until Friday night. When the doctor was summoned she was past all earthly hope and all he could do was to relieve her suffering.

The deceased was a native of California and forty-nine years of age. Sixteen years ago the family came here from Oakland and most of the time since then was spent on their ranch in the Wheelbarrow section.

It is just six months since her husband died. She had three sons by a former marriage and two stepchildren, a boy and a girl. Strange to relate, all four of the boys are now in the U. S. navy and the girl is married to a naval officer.

The funeral services were held at the Catholic church Tuesday morning, Rev. Raymond officiating.

APPLICANTS WANTED FOR SECOND FOREST REGIMENT

Oriental, Cal., Sept. 26—Recruiting is now under way for the second Forest regiment, or, as it is officially designated, the Twentieth Engineers (Forest). It will be made up of thoroughly experienced woodsmen and sawmill men between the ages of eighteen and forty. The various companies composing the regiment will be scattered widely throughout the forests of France where they will be engaged in getting out lumber and other timber products for the use of the American, British and French armies.

J. D. Coffman, supervisor of the California national forest, with headquarters at Oriental, Glenn county, has been authorized to act as listing officer and men wishing to enlist may secure detailed information by writing him at the above address.

DRAFT MEN LEAVE; TWO DESERT SUNDAY

Two of the Mendocino county contingent of drafted men, who were to leave this point last Sunday afternoon en route to the training camp in Washington, deserted sometime between Saturday afternoon and the time the train left. They are being sought now as deserters and are subject to a heavy penalty. The men are Albert DelFiorentino, of Fort Bragg, and Frank Lade, also of the coast. The men were not missed until the squad was being counted as it boarded the train, when it was found that two were missing.

The special pulled out Sunday afternoon about 3 o'clock, carrying the Humboldt county and the Mendocino county contingents. A crowd of fully 1500 people were at the depot to bid them goodbye. The Ukiah band accompanied them to Hopland, where the Lake county contingent boarded the train.

That the boys are enjoying the trip and are in the best of spirits was evinced by two telegrams sent to Mayor Smith. The last of these was received Wednesday and was as follows:

"Portland, Ore., Sept. 25—All arrived safely here today, and in sending best wishes to the good people of Mendocino county, want to say their reception and farewell to us in Ukiah shall always be a tender memory. Nearly everyone is hoarse from cheering, but feel that a day's practise at camp with gun and shovel will put us in condition.

Mendocino County Boys".

The other telegram was received Monday:

"Redding, Sept. 24—Please report to the newspapers and citizens of Ukiah that Mendocino has turned out better than any counties that we have picked up yet. We have 511 Kaiser hunters. Slim Ray says he will bring back the kaiser's scalp. We have six counties on board, consisting of fifteen coaches. Love to folks at home.

Drafted Men,
By J. V. Cobb, Captain".

BAR ASSOCIATION FORMED HERE LAST SATURDAY

Following the modern drift toward organization in all lines, the attorneys of Mendocino county met in this city last Saturday and formed a bar association. The membership will include all Mendocino county lawyers who desire to join the new organization.

H. L. Preston was elected president, W. D. L. Held vice president and Keith C. Eversole secretary-treasurer.

The purpose of the association is to draw the legal profession into a closer fraternity.

SALOON TO CLOSE WHEN DRAFT MEN LEAVE

Mayor H. B. Smith is in receipt of a telegram from General Borree stating that it is the wish of Governor Stephens that all saloons in towns where draft men entrain shall be closed for three hours previous to the departure of the men. As the draft men from this county have always entrained on Sunday the order is superfluous here, but it will be complied with if occasion should arise.

WOULD-BE INVENTORS REFERRED TO DIST. ATTY.

Those who are working on inventions intended to aid the U. S. naval department are referred to District Attorney McCowen. The department has filed with Mr. McCowen a pamphlet which tells what is wanted in the department and what it is useless to waste time at. It will be found of much practical value to those who are working on some invention they wish to submit later to the naval authorities.

PERMIT TO SELL STOCK

The Dos Rios Lumber Mill & Mercantile Company has received permission from Commissioner of Corporations H. L. Carnahan to sell 700 shares of preferred stock at par, $10 per share, to net not less than 95 per cent of the selling price. The proceeds are to be used in payment of indebtedness and the operation of a mill on the company's property in Mendocino county.

Jack Smith and wife spent several days in San Francisco this week, returning Wednesday evening. Miss Margery Smith visited Mr. and Mrs. Ben Edwards during her parents' absence.

TWELVE MORE JOIN U. S. FORESTRY RESERVE

Twelve men in addition to those previously announced joined the forestry corps the first of the week from the ranks of the drafted men. They are Floyd Banker, Chester McKay, Sam Wellman and Dwight Copsey, of Ukiah; Al Johnson, Clarence Burr, Caspar; Fred Johnson, Jacob Newman, Noyo; Eddie Waara, Wm. Brazill, Benjamin Peterson, Fort Bragg; Robert Mathison and Frank Mathison, Mendocino.

The men entering this branch of the service will be given their choice of construction, supply, railroad, logging or sawmill work.

The contingent left here for the recruiting station at Santa Rosa last Monday. However, report has it that some of them were encountering difficulty in passing the examination. If they are rejected they are still subject to the draft.

The other drafted men certified for service in the forestry division are: Oscar E. Hansen, Neil A. Doyle, Oscar J. Doyle, Clarence Manchester, H. Hood, Alva Lawrason, W. Flynn, L. Trout, Harold H. Switzer, G. Canclini, W. V. Ferrill, John Bunker, G. Guisti, A. Canclini, Floyd Gibson, Tony Andrus, John Boyes, George Hawkins, Frank Liljberg, Walter Smith, Ed Stolke, C. Williams, Clifton Boyle, Emil Kunzler, Romeo Giacomini, Gueseppi Nella, Ernest Fraser, John Figaro, John Bertolini, Alonzo F. Lawrason, L. G. Wonacott.

JOHN HOFMAN SELLS RANCH TO E. C. DOZIER

E. C. Dozier, a recent arrival here, has purchased the John Hofman place on the east side of the valley. The ranch consists of 195 acres, 45 acres of which is the finest bottom land. Mr. Dozier will raise blooded stock on the place.

Mr. and Mrs. Hofman will make their residence in town.

CASPAR MAN SUICIDES: LOVE AFFAIR REASON

Caspar, Sept. 28—Frank Bessinger, a recent arrival here from New York, committed suicide Wednesday evening by shooting himself, death being instantaneous. Bessinger was in love with a young woman of this place. Recently she turned him down, report has it, and he took it much to heart. Wednesday he became intoxicated and purchased a revolver, discharging it indiscriminately at the landscape all through the day. Late in the evening he turned the weapon on himself.

Bessinger had been working here as a longshoreman since last February.

He was about 25 years of age.

R. R. CARS PILE UP IN ACCIDENT AT GREENWOOD

Elk, Sept. 25—Locomotive No. 5 was quite badly smashed up in a wreck in the woods this week. The brakes were in some manner released when the train was standing on a six per cent grade with six empty cars attached. After running backwards down the hill for 200 feet, the cars piled up in the bottom of the gulch, and the locomotive turned in the air, landing bottom side up. No one was hurt.

COUNTY SUPERINTENDENT HAS NARROW ESCAPE

County School Supt. Porterfield and her automobile driver, Fred Schuler, had a narrow escape from death or serious injury last Monday morning. They were en route to Anderson valley, and at a bad place on the Boonville grade, the car skidded and started over the bluff. Both jumped before the machine left the road. Luckily the car stopped before taking the final plunge.

DEATH OF MISS DE SELMS

Miss Jennie DeSelms, of Potter valley, aunt of Mrs. J. Spotswood, Mrs. Jas. Eddie, Russell Spencer and Mrs. J. R. Adams, passed away Wednesday of last week. The funeral was held last Friday.

She was a native of Illinois and was born in 1838. She had been a resident of Potter valley for 58 years.

Bob Waugh and family came over from the coast the first of the week, Mr. Waugh coming over for the purpose of putting in his claim for exemption. As he was registered at Stockton, whence he came but recently, he had difficulty in getting transferred to Ukiah, and almost lost his rights by reason of the time limit having almost expired. The matter was arranged, however.

LIST OF NEW CASES FILED THIS WEEK IN LOCAL COURT

E. M. Whitney this week filed two petitions in the Agnes M. Ayers estate in one of which he asks for special letters of administration and in the other for admission to probate of the will of the deceased. The estate consists of real and personal property valued at $1600.

Melville Call has filed a petition for letters of administration in the estate of Derunda Call, deceased. The estate consists of a life insurance policy valued at $950.

Henry Hopper, in behalf of the Bank of Ukiah, appears as plaintiff in a suit against Matilda Jones et al to foreclose on a mortgage given to secure a note for $6000, dated Oct. 11, 1912, on which several small payments have been made. The remainder of the principal and interest, $500 attorney's fees, and costs of suit are sought.

VOCATIONAL SURVEY BY PRINCIPAL BRAZIER

In an effort to make its instruction as practical as possible, the Ukiah union high school will conduct a vocational survey of this region. The survey will list the vocations elected by present students, the vocations entered by graduates during the past five years, and the advantages, disadvantages and requirements of various vocations. A revision of the subjects of the curriculum will be made to cut down their content to that which will really function in the later life of the student. Men and women who have made a success of their vocations will be asked to talk to students.

Twenty-one vocations have been listed in the choices of the students now in school. They rank as follows:

No decision, 47; teacher, 43; stenographer, 11; civil engineer, 5; business, 5; mechanic, 5; journalism, 3; nurse, 3; banker, 3; mining engineer, 2; private secretary, 2; West Point, 2; bookkeeper, 2; electrical engineer, 2; law, 2; medicine, 2; music, 2; druggist, 2; agriculture, 1; dentist, 1; rancher, 1; librarian, 1;

It will be interesting to compare this list with that showing the vocations entered by graduates of the school to see how the anticipations of present students compare with the realization of graduates.

After the advantages and objections to each vocation followed in Mendocino county have been presented to the student, and after he has had opportunity to measure his fitness for a given calling, a more intelligent choice will result. And when the high school curriculum adjusts itself to meet the needs of this region by fitting young people for this region's vocations, it will be satisfying the tremendous demand that high schools be made practical.

FARMERS MEETING AT HOPLAND TONIGHT

Claude Van Dyke, horticultural commissioner, and F. E. Garlough, of the Bureau of Biological Survey, who have been holding a series of meetings throughout the county, will address a meeting of stock raisers and farmers at Hopland this evening. The purpose of these meetings is to start active warfare on squirrels and join Mendocino county with the other counties of California in the campaign for the extermination of the rodents. Great interest and cooperative spirit are being aroused in all the farming centers of the county in this work. The squirrels must go.

Mr. Garlough, having had many years' experience in this field, discusses the various methods of eradication, the feeding habits of the squirrels and many other points having direct bearing on the campaign. The state law recently passed, making it mandatory for every land owner to do his part of the work, is explained in detail. The meeting will be held in the theatre building and all farmers and stock growers are urged to be present.

ELMER E. ROBINSON WEDS S. F. GIRL

Fort Bragg, Sept. 27—Attorney Elmer Robinson, a Fort Bragg boy who is making good, and Miss Doris Gould were married in San Francisco last evening.

The bride is a daughter of Attorney Frank Gould, of San Francisco. Mr. and Mrs. Robinson are expected to motor here on their wedding trip.

LETTER FROM UKIAH MAN AT CAMP LEWIS

C. B. Heryford, one of the Ukiah boys in the hospital corps at Camp Lewis, Washington, writes the Dispatch a very interesting letter concerning the place. We give part of it herewith.

Camp Lewis, Wash., Sept. 20—Camp Lewis is located on a plain a few miles from American Lake, which gives the name to the entire cantonment.

There are about twelve hundred buildings, two-thirds of which are barracks for the National army, the others being hospital wards, quartermasters' supply stations, storehouses, truck sheds and stables.

Each barracks is about 150 feet long by 50 feet wide and two stories high. On one end is a small addition, the kitchen, but its smallness does not make it any less important. The upstairs is divided into three rooms or sections, all used for sleeping apartments. Half the lower floor is the mess hall (dining room) and the other half is in our barracks, used as a reading and rest room, (if a room with bare pine tables and benches may be called a rest room.)

Our dining table dishes are very simple. Each man has a quart cup, knife, fork, spoon and mess kit. The latter is an oval shaped tin dish with a long, hinged handle and lid. We line up along the end of the dining room and are served cafeteria style. Our food is more or less mixed. It is of a good quality, too, but I believe with the appetites we develop we can eat anything.

The army Y. M. C. A. has six large buildings on the grounds also. The Knights of Columbus have one and the Hebrew Y. M. A. will have one, so our spiritual selves should not suffer.

The main barracks are arranged in two rows about half a mile apart. The ground between is used as a drill ground. There are streets between the barracks also that are used for parades and drills. Each main row of barracks is made of five parallel rows about '00 feet apart. The main rows are about two miles long, spreading out fanwise at the eastern end to make room for an aviation field, rifle range, and cavalry training grounds.

The buildings are lighted with electricity, the government having a large power plant near here. There are no visible means of heating the buildings as yet, but I am told that the winters here are very mild, somewhat like in Mendocino county, minus the frost. There is rarely snow here, although Mt. Rainier is plainly visible on a clear day. It is covered with perpetual snow.

We have had several days of rain this month, but have not felt uncomfortably cold so far.

Our drills consist of part of the regular infantry drill, except that we move in squads of four instead of eight. We also have litter drill. Our spare moments are used listening to medical lectures by our lieutenants, all of whom are physicians. Raymond Babcock, M. D., of Willits, is one of our first lieutenants. He is second in command, and is making himself extremely popular with all the men. As there are but 124 of us in all we are all well acquainted now. Our officers all mingle more freely with us than is usually done, but our discipline has not so far suffered any for it.

We are getting shot in the arm with various sorts of serum. Each well regulated soldier is expected to have six shots of typhoid and anti-typhoid serum besides an ordinary vaccination. No very ill results follow except a stiff arm for a couple of days.

From the formation of the soil the land has evidently been the bottom of a gigantic lake. There are three small lakes near here, Gravelly, Steilacoom and American. They are the low spots that are left after the land raised to let the main body of water flow out into Puget Sound. The Federal government owns about 80,000 acres of land which is ideal for a city like the one being built, but is practically worthless for agricultural purposes, being too rocky and dry.

The weekly coming of the Dispatch is hailed with joy by the eight representatives of Mendocino county. It is passed from one to another till it is about worn out.

"Bud" Chessall, Harold Harvey, Ermin White, John Grant, Clayton Elliot, Everett Hoskins, Lieut. R. Babcock and yours truly are the home fellows of the company.

We all send our kindest regards to you all. We would be glad to receive letters from anyone there too, as it is a rather homesick bunch at times.

Sincerely,
C. Burnam Heryford.

Mrs. J. G. Newman, of Potter valley was in town Monday.

FIRE SALE

THE GREATEST SALE

Ever Held In Ukiah

THOUSANDS OF DOLLARS WORTH

OF MEN'S AND WOMEN'S CLOTHES, SHOES AND DRY GOODS

Positively Must be Sold

THE ENORMOUS STOCK OF THE H. MARKS' STORE

NOW ON SALE WITHOUT REGARD OF FORMER PRICES

This Stock is Being Sold For the Account of the **Insurance Companies** | Under the Management of SUGARMAN & GREENBERG

Kuppenheimer Suits

$30.00	Men's Suits	$18.75
25.00	Men's Suits	14.85
22.50	Men's Suits	12.75
18.00	Men's Suits	9.85
12.50	Men's Suits	4.95
15.00	Youth's Suits	4.95
10.00	Youth's Suits	3.95
10.00	Coats and Vests	1.95
12.50	Coats and Vests	2.65
15.00	Coats and Vests	4.95
3.50	Corduroy Pants	2.25
2.00	Khaki Pants	1.25
4.00	Wool Pants	2.15
6.00	Wool Pants	3.95
5.00	Boy's Raincoats	1.55
4.00	Men's Long Oil Coats	2.35
6.00	Blue Serge Coats	2.95
TWO HUNDRED ODD VESTS, YOUR CHOICE		70c
$5.00	J. B. Stetson Hats	2.45
2.50	Hats Hats Hats	1.45
10.00	Boys Suit	3.95
Ide Collars		10c
Ide Shirts (damaged)		85c
2.50	Negligee Shirts	1.35
Headlight Bib Overalls		1.20
Can't Bust 'Em Bib Overalls		1.20
Levi Strauss Waist Overalls		95c
.75 & $1.00 Chambray Shirts		55c
2.50	Flannel Shirts	1.65
3.00	Flannel Shirts	1.95
.50	All Wool Sox	25c
1.50	Union Suits	85c
2.00	Union Suits	1.95
B. V. D. Union Suits		70c
B. V. D. (1) Piece Underwear		30c

$1.25	Cooper Underwear	80c
4.50	Walk Over Shoes	3.05
5.00	Walk Over Shoes	3.95
6.50	Walk Over Shoes	4.95
4.00	Work Shoes	2.85
8.50	Santa Rosa High Top	4.95
.75	LADIES' FOWNES SILK GLOVES	30c
1.00	LADIES' FOWNES SILK GLOVES	35c
1.50	LADIES' FOWNES SILK GLOVES	95c

Ladies' Krippendorf Shoes

$4.00	Ladies' Shoes	$2.35
6.00	Ladies' Shoes	3.95
7.50	Ladies' Shoes	4.15
10.00	Ladies' Shoes	6.35

Butterick Patterns, One-Half Price

White Cotton Flannel		10c yd.
$1.00	Woolen Dress Cloth	40c yd.
1.50	Woolen Dress Cloth	60c yd.
2.00	Woolen Dress Cloth	85c yd.
2.50	Woolen Dress Cloth	95c yd.
1.25	Bastiste, New Color	55c yd.
1.25	All wool white Serge	55c yd.
1.40	Dress Satin	95c yd.
1.50	Dress Silk	60c yd.
Large Stock Galatea 15 & 20c yd.		
40c	Jap Crepe	20c yd.
20c	Cretonne	10c yd.
30c	Cretonne	15c yd.
10c	Embroidery	05c yd.
30c	Embroidery	15c yd.
10c	Zion Lace	05c yd.
25c	Zion Lace	10c yd.
50c	Zion Lace	25c yd.
Coates Thread, 3 for		10c
Safety Pins, 3 cards for		10c
1.00	Umbrellas	45c
2.00	Parasols	60c

35c Children's Hosiery 20c

Athena Brand Underwear
Ladies' Underwear

$1.25	Union Suits	.80
1.75	Union Suits	1.15
3.00	Union Suits	1.95
3.50	Union Suits	2.25
.85	Two Piece Underwear	.55
1.00	Two Piece Underwear	.65
2.00	Two Piece Underwear	1.45
.50	Children's Underwear	.25
1.00	Muslin Petticoats	.55
1.50	Muslin Petticoats	.95
1.00	R. & G. Corsets	.45
1.50	R. & G. Corsets	.85
3.00	R. & G. Corsets	1.45
4.00	R. & G. Corsets	2.20
Fancy Burlaps		20c yd.
Cheese Cloth		05c yd.
.35	Ladies' Hosiery	20c
Lace Curtains $6 Sets		2.95
.75	Ladies' Rubbers	.40
.75	Childrens' Rubbers	.40
.10	Crochet Cotton, 2 for	.15
$1 yd. Spools Currier Silk thread		.10
.50	Ladies' Linen Hdkf.	.30
25	" " "	.15
Carlson Currier Washable Art Silk all Colors, 3 for		.10
.20	Curtain Scrim 2 yds.	.25
20.00	Ladies' Suits	9.85
15.00	Ladies' Suits	6.95
.25 Doz. Ivory Button .15 Doz.		
A Large Lot of R. & G. Corsets in Small Sizes, $2 and $3 Values Your Choice for		45c
Porosknit Underwear		.40
Cotton Ribbed Underwear		.40
Arrow Handkerchiefs 2 for		.15

CORNER OF STATE AND PERKINS STREETS, UKIAH, CALIFORNIA

INSTRUMENTS ON RECORD

Report of Papers Filed in Recorder's Office

WEEK'S DEEDS AND MORTGAGES

September 18, 1917

DEEDS—

H. T. Hopper et ux and J. A. Redemeyer et ux to H. F. Bonnifield, dated Sept. 18, 1917. Land in Secs. 23 and 24, T 17 N, R 11 W, M D M. (The purpose of this deed is to correct one certain deed dated June 8, 1909, and recorded in Book 111 of Deeds, page 72, and supply the omission from said last named deed of the wives of the grantors therein.)

Rosie Stauer to David Stauer, dated May 17, 1917. Lot of land in Town of Mendocino.

DECREE SETTING APART HOMESTEAD—

Estate of Samuel Mewhinney, deceased. Said decree dated April 14, 1884. Affects property described as SE¼ of Sec. 4, T 16 N, R 11 W, M D M. Set apart as homestead to Daunah M. Mewhinney, widow of Samuel Mewhinney.

DECREE OF SETTLEMENT OF FINAL ACCOUNT AND FINAL DISTRIBUTION—

Estate of Corwin C. Coffinberry, deceased. Distributes property in Stainslaus county and also in Mendocino county to the following persons, being an undivided 1-3 thereof each: Property in Mendocino county described as N½ of Lot 2, Sec. 6, T 16 N, R 12 W, M D M, containing 10 acres, excepting therefrom a certain railroad right of way. Said land being subject to the right of Wm. H. Eckhart to acquire the same under the terms of a certain contract of date May 5, 1915.

RELEASE OF MORTGAGE—

Maude E. Gorlinskie et vir to Miriam Goldberg et vir, dated Sept. 13, 1917. Releases mortgage recorded in Book 78 of Mtgs., page 114.

CANCELLATION OF MORTGAGE—

Maurice Hirsch to Bank of Ukiah. Cancels mortgage recorded in Book 61 of Mtgs., page 62.

September 19, 1917

DEEDS—

Max H. Haskett to Isabel Haskett, dated Sept. 19, 1917. All right, title and interest in Lot 1 of Blk. 19 of the Northwestern Addn. to Town of Willits.

Walter J. Haggard to Laura J. Tyson, dated Dec. 10, 1910. A parcel of land 209 feet x 209 feet, said lot or parcel of land being a portion of lot of land embraced in homestead of Elizabeth Stillwell, which homestead comprised E½ of NE¼, SW¼ of NE¼ of Lot 2 and part of Lot 1 and a portion of NW¼ of NE¼ of Sec. 25, T 18 N, R 18 W, M D M.

MORTGAGES—

Ette Galloway to Fritz Radenmacher, dated Mar. 1, 1917. SW¼ of SW¼ of Sec. 21 and NW¼ of NW¼ of Sec. 28, and E½ of NE¼ of Sec. 29, all in T 12 N, R 16 W, M D M. $1725, 2 yrs., 5 per cent.

Peter H. Toch et ux to Bank of Point Arena, dated Sept. 11, 1917. Lot 1 of Sec. 13 and Lots 2, 3 and 4 and E½ of SE¼ and NW¼ of SE¼ and S½ of NE¼ and NE¼ of NE¼ of Sec. 12, T 11 N, R 16 W, M D M. $2559.65, 2 yrs., 6 per cent.

POWER OF ATTORNEY—

W. H. Greene to Nathan L. Bell, dated Aug. 17, 1917. Special power of attorney to collect balance due on note and satisfy mortgage from J. A. Waldteufel to Emelyn F. Geldert, dated Aug. 31, 1914, at Ukiah, California, said mortgage with copy of note being recorded in Book 73 of Mtgs., page 343, and assigned by said Emelyn F. Geldert to W. H. Greene.

September 20, 1917

PATENTS—

United States to Frank DeConinck, dated Jan. 25, 1917. NW¼ and NE¼ of SW¼ of Tract 71, Round Valley Reservation, containing 200 acres.

United States to Frank DeConinck, dated Jan. 25, 1917. NE¼ of Tract 76, Round Valley Reservation, containing 160 acres.

United States to Frank DeConinck, dated Jan. 25, 1917. S½ of NE¼, N½ of SE¼ and SW¼ of SE¼ of Tract 77, Round Valley Reservation, containing 200 acres.

DEEDS—

Sylvester D. Nolan et ux to Carl Alfred Johnson, dated Sept. 17, 1917. Property at Caspar.

Lewis Morse et ux to Sarah E. Hunter, dated Sept. 14, 1917. A right of way in Sec. 35, T 13 N, R 17 W, M D M.

AGREEMENT—

Between Samuel Petersen and P. H. Petersen, dated Sept. 17, 1917. 1. Partnership known as Petersen Bros. is mutually dissolved. 2. The following named lands transferred by Samuel Petersen to P. H. Petersen: 120 acres near Sherwood known as Chapman place; 160 acres near Arnold Station known as Ray and Hill place; all timber on lands near Arnold Station known as the Geo. McNeill place; all the wood on lands of E. M. Whitney and wife near Arnold Station; all partnership interest of Samuel Petersen in that certain wood business located at the NE of Chestnut St. in Alameda; all stock of wood, bark, etc., now contained at wood and bark yard of Petersen Bros. at Alameda, and also all interest in and to all book accounts and moneys due said partnership. 3. P. H. Peterson transfers to Samuel Petersen: 160 acres of land near Longvale station known as the Couralete place; all his interest in and to that certain 3 acre piece of land in what is known as Freeman Heights in Oakland, Calif.; all his interest in that certain boat house and boat business in Alameda and known as Petersen Bros. Boat House, together with all his interest in that certain motor boat known and called "Daisy" and all row boats and other personal property used in connection with said business.

MORTGAGE—

L. R. Whited to Irvine & Muir Lumber Co., dated Sept. 19, 1917. The northerly 40 ft. of Lot 9, Blk. 14, Northwestern Addn. to Willits. $770.25, 6 mos., 6 per cent.

DECLARATION OF HOMESTEAD—

Declaration of Lulu E. Porter, dated Sept. 19, 1917. Property in Blk. 47 of Ukiah City. Estimated value, $2500.

RECONVEYANCE—

C. M. Mannon et al (Trustees) to S. D. Crabbe et ux, dated Sept. 13, 1917. Reconveys all interest derived under and by virtue of that certain deed of trust dated July 27, 1916, and recorded in Book 4 of Deeds of Trust, page 348, the land therein described being a part of Lot 12 of Healey's Survey and Map of Yokayo Rancho.

NOTICE OF ACTION—

H. B. Haydon vs. Adolf Kuriger, Fred H. Warren, as admr. of estate of Jacob Shearer (alias), deceased, et al, no date. Suit to foreclose mortgage dated July 3, 1913, recorded in Book 71 of Mtgs., page 34, and affects the following: SW¼ of Sec. 21, T 22 N, R 12 W, M D M.

PARTIAL RELEASE OF MTGE—

James W. Todd to Sylvester S. Nolan. Partial release of mortgage recorded in Book 71 of Mtgs., page 422.

WRIT OF ATTACHMENT—

George McCowen vs. A. R. Johnston, dated Sept. 20, 1917. Affects property described as SE¼ of SW¼ and W½ of SW¼ of Sec. 4, S½ of SE¼ and SE¼ of SW¼, Sec. 5, N½ of NE¼ of Sec. 8, NE¼ of Sec. 17, T 17 N, R 15 W, M D M, to recover $1019 and interest thereon at the rate of 10 per cent per annum from July 3, 1903.

CANCELLATION OF MORTGAGE—

L. R. Whited to Irvine & Muir Lumber Co. Cancels mortgage recorded in Book 67 of Mtgs., page 482.

September 21, 1917

DEEDS—

J. C. Brown and Estella Brown to W. M. Brown, dated Nov. 15, 1916. Starting from the cor. to Secs. 1 and 12, T 18 N, R 18 W, M D M, and Secs. 6 and 7, T 18 N, R 17 W, M D M, and run. th. E 5310 ft., th. N 20 ft. to point of beginning, and th. on exterior boundary of such parcel of land N 269 ft., th. N 28 deg. E 100 ft., th. S 81 deg. E 125 ft., th. S 28 deg. E 340 ft., th. S 20 ft. and th. W 340 ft to point of beginning.

James Watkins to W. P. Frick, dated Sept. 5, 1917. E½ of NW¼ and W½ of NE¼ of Sec. 21, T 11 N, R 14 W, M D M.

A. H. Price et ux to D. C. Rose, dated Sept. 13, 1917. All that part of SW¼ of NW¼ of Sec. 23, T 20 N, R 14 W, M D M, lying W. of the westerly right of way of the N. W. P. R. R. Co. running through said quarter section; also that part of the NE¼ of SE¼ of Sec. 22, T 20 N, R 14 W, M D M, lying W of the westerly right of way line of the N. W. P. R. R. Co., running through said quarter section.

H. C. Olsen et ux to Henry Golsch dated Aug. 4, 1917. Starting 3010 ft. E and 3330 ft. S. of cor. to Secs. 1 and 12, T 18 N, R 18 W, M D M, and Secs. 18 N, R 17 W, M D M, and th. from such point of beginning E 10 ft., th. S 500 ft. to point of beginning, th. on exterior boundaries of such parcel of land to be conveyed E 140 ft., th. S 50 ft., th. W 140 ft. to the point of beginning.

MORTGAGE—

Henry Golsch et ux to The First Bank of Savings of Ft. Bragg, dated Aug. 21, 1917. (Same property as described in last above deed from H. C. Olsen et ux to Henry Golsch.) $200, 1 yr., 8 per cent.

SATISFACTION OF MORTGAGE—

W. E. Logan to T. J. Hamlin et ux, dated Sept. 11, 1917. Satisfies mortgage recorded in Book 57 of Mtgs., page 506.

WRIT OF ATTACHMENT—

First National Bank of Arcata vs. Wm. C. Baldwin. Issued out of the Superior Court of the County of Humboldt to recover the sum of $2500, and interest thereon amounting to $72.50. Property attached described as NE¼ of SW¼ and W½ of SW¼ of Sec. 4, and NW¼ of NW¼ of Sec. 9, all in T 21 N, R 16 W, M D M, containing 160 acres of land.

NOTICE OF COMPLETION—

Henry Meyer, owner to Bridgeford & Janssen (said Janssen being the assignee of one Black), dated Sept. 22, 1917. Notice that building has been completed on property of Henry Meyer known as "Meyer Building" and described as follows: Bounded on north by land of G. W. Gracy, on W by lot of Pacific Tel. & Tel. Co., on S by Church St., and on E by State St.

September 22, 1917

DEEDS—

A. J. Rice to Elmo J. Crooks, dated Sept. 15, 1917. Lots 4, 5 and 7 in Sec. 4 and Lot 6 in Sec. 5, T 24 N, R 17 W, M D M.

DECREE OF SETTLEMENT OF ACCOUNTS AND FINAL DISTRIBUTION—

Estate of Harvey A. Brown, deceased. Distributes the following property to the estate of Wm. M. Brown, deceased. Starting from the corner to Secs. 1 and 12, in T 18 N, R 18 W, M D M, and Secs. 6 and 7 in T 18 N, R 17 W, M D M, th. E 5310 ft., th. N 20 ft., to the point of beginning, and th. on the exterior boundaries of such parcel of land N 269 ft., th. N 28 deg. E 100 ft., th. S 81 deg. E 125 ft., th. S 28 deg. E 340 ft., th. S 20 ft. and th. W 340 ft. to point of beginning.

ASSIGNMENT OF MORTGAGE—

J. H. Tucker to The First National Bank of Fort Bragg, dated June 22, 1917. Assigns mortgage bearing date of Aug. 25, 1915, made and executed by Mary Cyphers and Al Cyphers to J. H. Tucker, and recorded in Book 77 of Mtgs., page 173.

RELEASE OF MORTGAGE—

The First Bank of Savings of Fort Bragg to Percy A. King, dated July 26, 1917. Releases mortgage recorded in Book 79 of Mtgs., page 315.

CANCELLATION OF MORTGAGE

Cancels mortgage recorded in Book 78 of Mtgs, page 141.

September 24, 1917

PATENTS—

United States to Louis E. James, dated Sept. 5, 1917. W½ of NE¼ of Sec. 34 and E½ of SW¼ of Sec. 27, T 20 N, R 13 W, M D M.

State of California to Henry B. Hickey, dated Sept. 13, 1917. NE¼ of NE¼ of Sec. 24, T 15 N, R 15 W, M D M.

State of California to Henry B. Hickey, dated Sept. 13, 1917. SW¼ of SW¼ of Sec. 13; NE¼ of NE¼ of Sec. 23; Lot 8 of Sec. 25, all in T 16 N, R 15 W, M D M.

State of California to Henry B. Hickey, dated Sept. 13, 1917. Lot 3 of Sec. 4; Lot 4 of Sec. 5; SE¼ of NE¼ of Sec. 14; T 15 N, R 15 W, M D M; NE¼ of NE¼, SW¼ of NW¼ of Sec. 26, T 14 N, R 15 W, M D M; Lot 4, N½ of Lot 5, Sec. 18 and SE¼ of SE¼ of Sec. 8, T 16 N, R 14 W, M D M.

DEEDS—

Agnes M. Ayres to William T. Shaw, Agnes May Katherine Shaw and James Burrell Ayers, dated Mar. 31, 1917. Being all of Lots 13 and 14 and S½ of Lot 15, and most southerly part of Lots 11 and 12 in Blk. 16, Daugherty's Addn. to Willits.

Agnes M. Ayres to Wm. T. Shaw, Agnes May Katherine Shaw and Jas. Burrell Ayres, dated Mar. 31, 1917. NW¼ of NE¼ of Sec. 24, T 19 N, R 14 W, M D M.

Archie and Joseph Kunzler to W. H. Heywood, dated Sept. 21, 1917. Land in N½ of Sec. 14, T 12 N, R 16 W, M D M.

The Roman Catholic Archbishop of San Francisco to Female Religious of the Order of St. Dominic, dated Sept. 15, 1917. Block 70 as delineated on that certain map made and recorded in Vol. 5 of Deeds, page 563.

Geo. L. McPherson to State of California, dated Sept. 13, 1917. NW¼ of NW¼, NE¼ of NW¼, SW¼ of NW¼ and SE¼ of NW¼ of Sec. 32, T 23 N, R 17 W, M D M. Consideration being the refund of $200 heretofore paid to State of California and said land being same as embraced in Cert. of Purchase No. 4802.

MORTGAGES—

Sadie Giffird Maxwell et vir to Nancy Jane Higgins, dated Sept. 12, 1917. A portion of Lot 181 of Healey's Survey and Map of Yokayo Rancho. $400, payable on or before 4 yrs., 10 per cent.

La Roca Monte Rancho to A. C. Kains, dated Aug. 11, 1917. Land in Secs. 7, 8, 9, 13, 14, 15, 16, 17, 18, 19, 20, 21, 22, 23, 24, 26, 27, all being in T 11 N, R 13 W, M D M. $11,000, payable 5 yrs. after date, 6 per cent.

DECREE OF SETTLEMENT OF FINAL ACCOUNT AND DISTRIBUTION—

Estate of Joseph Bainbridge, dated Sept. 22, 1917. 14 acres of land described as starting at the center of Sec. 31, T 19 N, R 17 W, and running thence N 239 rods to the point of beginning and thence on the exterior boundaries of the land to be conveyed E 20 chs., th. N 7 chs., W 20 chs., and th. S 7 chs., to the point of beginning.

SHERIFF'S CERTIFICATE OF SALE ON EXECUTION—

Roy H. Blosser vs. A. DeWitt McAllister and J. E. Rayner, dated Sept. 17, 1917. Sale made in accordance with execution issued in and delivered to the sheriff in the above entitled action of NW¼ of Sec. 28 T 22 N. R, 16 W., M D M, price paid $371.26. Said real estate subject to redemption within twelve months date of sale.

ASSUMPTION OF CHATTEL MORTGAGE—

Preston A. Slye & Chester C. Craddock assume and agree to pay that certain chattel mortgege made and executed by Fred J. Smith of Ft. Bragg to the Mergenthaler Linotype Co., dated Mar. 30, 1916.

CANCELLATION OF MORTGAGE—

Thomas F. Hendricks to Savings Bank of Mendocino Co. Cancels mortgage recorded in Book 77 of Mortgages at page 106.

LAYTONVILLE

Laytonville, Sept. 25—Mrs. Ed Dyer and her daughter, who have been here several weeks owing to the illness of the latter, returned to the highway camp Sunday.

Jack Purdy, who was summoned by draft, was given a farewell party Thursday evening.

Jas. Downing, who has been employed at Branscomb during the summer, has completed the work there and is now at home.

The convict, who escaped from the highway camp near Cummings Sunday, was captured near Dos Rios on Tuesday.

The hoppickers have all returned from the hop fields.

The days still continue warm, but the nights are cold.

Mrs. John Purdy and son, Jack, went to Ukiah Friday morning. The latter left there on Sunday for the training camp at American Lake, Wash.

A couple of light showers of rain settled the dust nicely.

H. Dill, of Willits, was here for a few days last week.

Mrs. John Purdy is visiting in Willits.

Mrs. Cross left Monday morning for Los Angeles, where she expects to spend the winter.

John W. Crangle returned to his home here from Philo Tuesday evening, where he has been employed for some time. He left for Ukiah Wednesday morning to enlist in the U. S. navy, a privilege accorded him if taken advantage of before summoned to appear early in October. John Crangle, Sr., accompanied his son to Ukiah, where he went for enlistment in the U. S. N. and then went on to San Francisco with him.

CHRISTIAN SCIENCE SERVICES

Christian Science services are held in the Preston Building every Sunday. Sunday school at 10 a. m. Lesson Sermon at 11 a. m. Wednesday evening testimony meetings at 7.30 o'clock. All are welcome. Reading room at same place open daily from 2 to 4 p. m., excepting Sundays and holidays. Subject for next Sunday is day is "Reality".

EAGLES WILL PAY $1,000 TO WIVES OF MEN KILLED

The Fraternal Order of Eagles will pay the wife of every member killed in the war the sum of $1000. At the last session of the Grand Aerie an amendment was made to the constitution autherizing the special fund for the duration of the war. Some of the younger members of Ukiah Aerie have been drafted and if any of them should be killed their dependants will be paid the sum of $1000. In order to raise this special fund an assessment of ten cents per month per member, beginning with this month, will be levied as long as the war lasts.

There are about 450,000 Eagles in the United States and it can be readily seen that this will amount to $45,000 per month and pay forty-five insurance claims.

WILLITS

Willits, Sept. 26—Fred Roth and Floyd McElroy left Thursday for Stanford university. Next year Fred Roth will complete his five years' medical course and will become a full-fledged M. D. Floyd McElroy is a beginner and will take up the study of law.

Monday Alonzo Baker was kicked by a mule and knocked down, after which the mule stepped on him. Alonzo had two ribs broken and was otherwise very badly bruised. He was brought into Dr. Gunn's hospital.

Word has been received here of the appointment of Roman Eberhardt as corporal in Company L, 363rd regiment at Camp Lewis, Wash.

What is known as Muir's old mill started up again last week. Two months ago the hoist which carries the logs over the ridge from Big river was burned and the mill had to shut down for lack of logs.

Wood street has just been graveled and put in good shape for next winter.

A daughter was born to the wife of Joe Fiori, September 25th.

FORT BRAGG NOTES

Fort Bragg, Sept. 25—Mrs. J. S. Saunders, a new arrival here from Covelo, fell two feet from a doorstep Saturday night and sustained a compound fracture of her right ankle.

Mr. Loppes, a Mendocino barber, went over the Pudding creek grade in his car Sunday afternoon, but fortunately neither occupants or car were hurt.

James Burk, of Mendocino, has been heard from since landing in France with the 10th engineers.

A daughter was born to the wife of J. C. Pruitt here Tuesday morning.

Lester Perry, a former city clerk of this city, and Miss Eleanor Brown were married at Hayward this week. Mr. Perry is a leading attorney of Hayward.

Fort Bragg, Sept. 27—Hon. J. A. Pettis was appointed city recorder at the meeting of the city dads last evening. B. E. Pemberton resigned on account of being called for service. The city attorney was instructed to draw up an ordinance making it unlawful for liquor to be had in restaurants after saloon closing hours.

A son was born to the wife of Emil Lindquist here Sept. 21st.

Mrs. J. S. Ross, Sr., who underwent a capital operation last week, is reported doing nicely. The estimable lady is 78 years old, instead of 68 years, as was announced last week.

E. A. Conway burned his hand quite badly Sunday night when he extinguished the blaze from an electric light cord, which caught afire in his garage.

THE SIZE OF ATOMS.

Far Smaller Than Anything We Can See, Feel, Taste or Smell.

In ways too intricate to be described here we have little by little got some knowledge of the probable size of atoms. They must indeed be exceedingly small. For example, in a teaspoonful of water we have good reason to believe that there are very nearly a million million million million atoms—thus: 1,000,000,000,000,000,000,000,000.

That number is so tremendously big that it is beyond our ability to imagine it, even though we can write it down. It means, of course, that the atom is far smaller than anything we can see or feel or taste or smell. Indeed, the atom must be so small that if we imagine a tennis ball magnified to be forty miles in diameter the atoms in it would then be no larger than grains of fine sand one one-hundredth of an inch in diameter.

Only two or three of the kinds of atoms that we now know on earth appear to be capable of splitting up into smaller ones.

Of these atoms radium is the most striking example. Its "atoms" seem to be steadily going to pieces at such a rate that of an ounce of radium only half an ounce would be left after 1,670 years. So far as we know, the half that was lost would have turned finally into a sort of lead, together with a strange gas called helium. Each "atom" of radium perhaps yields one atom of lead and five of helium. Moreover, radium itself seems to be slowly formed from another still heavier element, uranium.—Theodore M. Richards in Youth's Companion.

Love and Strife.

Of a truth love and strife were aforetime and shall be, nor ever, methinks, will boundless time be emptied of that pair. And they prevail in turn as the circle comes round and pass away before one another and increase in their appointed time.—Empedocles.

Seven Days King.

Masaniello (Thomas Aniello), born 1622, was known as the "Seven Days King." He headed a revolt against the Duke of Arcos at Naples, July 7, 1647, forced him to abolish the tax on provisions and for seven days was master of Naples. He was most arrogant and bloodthirsty and was assassinated July 16. He is the hero of two operas, one by Caraffa, called "Masaniello," and the other by Auber (libretto by Scribe), called "La Muette de Portici."

IN MEMORIAM

William Albert Walker passed away suddenly at his home in Petaluma, Sept. 18, 1917. Although he was known to be very seriously ill, and was under the care of a physician, it was not thougnt the end was near.

He is survived by his young widow, Mrs. Christina Burnham Walker, who is the daughter of Mrs. J. C. Burnham and the sister of Albert W. Burnham and Mrs. J. E. Lambert, of Ukiah.

Al Walker, as he was familiarly called, was born in Missouri, Dec. 3, 1875. He was educated in the Christian university at Canton, Missouri, and was organist in the Christian church there. He was a talented musician.

The late Mr. Walker was married to Miss Christina Burnham in Ukiah six years ago. They made their home in this place for a while, and also resided on the Crystal Springs ranch on Pine ridge. They have lived in Petaluma about one year. The deceased was of a very genial disposition and had many friends. He was especially affectionate in his home life. His loss will be keenly felt by his loved ones, but God saw best for him to sleep, God's will, not ours, be done.

It is a comfort to know that he is now free from all pain, all trouble, all care.

"Like the last lingering ray
Of the sun in the west,
He folded his hands,
And laid down to his rest.
Sleeping, sweetly sleeping,
We will leave him in God's keeping."

* * *

"Nothing in my hands I bring,
Simply to Thy cross I cling."

M. B.

NOTICE TO CREDITORS

In the Superior Court of the State of California, in and for the County of Mendocino.

In the Matter of the Estate of D. W. Ayers, Deceased.

Notice is hereby given by the undersigned, administrator of the estate of said Deceased, to the creditors of, and all persons having claims against the said Deceased, to file their claims with the necessary vouchers in the office of the Clerk of the above entitled Court, or to exhibit them with the necessary vouchers within four months after the first publication of this notice, to the said administrator at the law office of G. E. Redwine, Savings Bank Building, Ukiah, California, the same being the place for the transaction of the business of said Estate in the County of Mendocino, State of California.

Dated September 21st, 1917.

CHARLES AYERS,
Administrator of the Estate of D. W. Ayers, Deceased.

G. E. REDWINE, Attorney for Administrator. 50-5t

NOTICE TO BIDDERS

Notice is hereby given that the Board of Supervisors of the County of Mendocino, State of California, have adopted plans and specifications for the construction of a bridge across Russian River in Redwood Valley, in the Second road district. These plans and specifications are on file with the Clerk of the Board of Supervisors at his office in the Court House, at Ukiah, California, to which all bidders are hereby referred.

Bids for the construction of the above work will be received by said Board up to 2 p. m. of October 8th, 1917. Bids must be sealed and accompanied by a certified check for 10 per cent of the amount of the bid. The Board reserving the right to reject any and all bids.

Dated Ukiah, Cal., Sept. 12, 1917.

HALE PRATHER,
Clerk of said Board.

Notice for Publication of Time Appointed for Probate of Will

PROBATE

In the Superior Court, County of Mendocino, State of California.

In the Matter of the Estate of George A. Woelffel, also known as G. A. Woelffel, Deceased.

Notice is hereby given, that Saturday, the 22nd day of September A. D. 1917, at 9 o'clock A. M. of that day, and the Court Room of said Court, at the Court House, in the County of Mendocino, State of California, have been appointed as the time and place for proving the will of said George A. Woelffel also known as G. A. Woelffel, deceased, and for hearing the application of Lucinda Marjory Woelffel for the issuance to her of Letters Testamentary thereon. And all persons interested in said Estate are notified to then and there appear and show cause, if any they have, why said will should not be admitted to probate, and Letters Testamentary thereon issued to said petitioner.

(Seal) HALE PRATHER,
County Clerk.

FRANK W. TAFT, Attorney for Petitioner.

Dated Sept. 1, A. D. 1917. 48-3t

WINCHESTER HOTEL-3rd and MARKET ST. SAN FRANCISCO
Centrally located—close to theatre and shopping districts
600 single and family rooms
200 baths FREE for guests
Rates 50c day and up
SPECIAL WEEKLY RATES
FREE BUS to and from all depots and ferries
Chas. Busby, Manager

PROFESSIONAL CARDS.

HALE McCOWEN, JR.
Attorney at Law
Will practice in all State and Federal Courts. Office in Court House.
UKIAH, CAL.

PRESTON & PRESTON
Attorneys and Counselors at Law
Will practice in all State and Federal Courts.
UKIAH, CAL.

W. G. POAGE
Attorney and Counselor at Law
Will practice in all the courts of the state. Prompt attention given to all business entrusted to his care.
Office—School St., south of Christian church,
UKIAH, CAL.

ROBERT DUNCAN
Attorney at Law
Will practice in all the courts of the state. Prompt attention given to all probate and civil business.
Office, upstairs in Hotel Pleasanton.
UKIAH, CAL.

THOMAS & THOMAS
Attorneys and Counselors at Law
Will practice in all State and Federal Courts.
Office—In Preston Building, Corner School and Perkins streets.
UKIAH, CAL.

T. R. MOCKLER
Attorney at Law
W. D. White Bldg., State Street
Ukiah, Cal.

DR. I. M. LATHROP-MALPAS
Women and Children's Diseases a Specialty
Office No. 204 Oak St. Phone 618.
UKIAH, CAL.

T. J. WELDON
Attorney at Law
Corner School and Standley Streets
Ukiah, Calif.

J. H. Hansen Lena Lee Hansen
HANSEN & HANSEN
Osteopathic Physicians
Office in Eversole Bldg.
Hours, 10 to 12; 2 to 5 Phone 2003

KEITH C. EVERSOLE
Attorney at Law
Will practice in all State and Federal Courts. San Francisco connections.
Eversole Building Ukiah, Calif.

G. E. REDWINE
Attorney at Law
Will practice in all state courts. Office upstairs in Savings Bank Bldg. Cor School and Standley Sts., Ukiah, Cal.

LILBURN I. GIBSON
Attorney-at-Law
Will practise in all State courts.
Office—Hotel Pleasanton, Ukiah, Cal

Phone 106-J
WILL VAN DYKE
Attorney at Law
Preston Building Ukiah, Calif.

GOLDEN WEST HOTEL
Fred P. Plageman, Prop.
SAN FRANCISCO
200 ROOMS
100 PRIVATE BATHS
RATES
$1.00 and up detached bath
$1.50 and up with private bath
RESTAURANT IN CONNECTION

REDWOOD VALLEY NEWS NOTES

Redwood Valley, Sept. 26—Many of the valley folks journeyed to Ukiah last Saturday evening to be present at the reception given in honor of the second contingent of drafted men. Dick Andrews and Hugh Seward were among the number. The boys left on a special train Sunday afternoon for Camp Lewis, Washington.

Wright Copsey left Monday with the contingent of engineers and loggers. They proceed to France in the near future.

Luman Riggs has been drafted and went to Richmond this week to put in his exemption plea.

The Grange met in regular meeting last Thursday night. The question of building a hall was taken up. The committee appointed to look into the matter has selected Redwood station as the site. It is planned to build a substantial building.

The question of better bus service for the high school pupils was thoroughly thrashed out at the Improvement club meeting Saturday night. The club is making a strong effort to have the bus come up at least as far as Redwood.

Howard Davis returned home last Sunday. He has spent the summer at Walnut Grove, San Joaquin Co.

The Occidental school opened Monday with Miss Agnes Kinloch, last year's popular teacher, again behind the desk. At Redwood Miss Jennie Milne, from Los Angeles, has come as the successor of Miss Nita York. Forsythe will not open until next week.

Guy Joslin wears a broad smile these days, and well he may for he is the proud owner of a brand new automobile.

Olive and Lindley McLintock from Calpella are taking advantage of the bus to go to high school. This is Olive's third year.

Carrie Devee and Emma Brines have entered high school this year. Mrs. Brines and Emma came home from Upper Lake last week, where they have been working in the bean cannery.

Ellis Gschwend has returned from Cloverdale, where he has been trying his hand at the grape-picking game.

The little daughter of Mr. and Mrs. Roy Ford has been dangerously ill but is better now.

Oscar Huber has been on the sick list for the past week and is slowly recovering.

Fred Yates has a number of teams and men busy gravelling the road between Salt Hollow and Darlington's.

The N. W. P. R. R. will install a new switch at Redwood at once. It will be the same length as the present one. This will give them nearly a mile of switch room here. The present sidetrack has proved inadequate for their needs.

Mrs. G. W. Thowson returned to her home in Stockton Wednesday morning, after spending a month here. Verne Harrison has rented her place and will move on it soon.

The Forsythe Sunday school reopened Sunday with a very good attendance.

Guy Joslin reports 302 bales of hops this year. Last year the yield was only 230 odd.

Mrs. Kenny and children, from Sausalito, are visitors at the Page home.

Fornasero Bros. are busy replacing their winery that burned a few weeks ago, with a fine new structure.

Felix Casabonne is making some additions and alterations in his house. Ben Culbert is doing the work.

REBEKAH LODGE GIVES VERY SUCCESSFUL BENEFIT

On Monday night after the regular business session, members in attendance at the Rebekah lodge participated in a very amusing, original and altogether an unusual program which afforded much merriment.

The entertainment provided was for the benefit of the Rebekah orphans' home and consisted of a jitney ride or train trip for which each paid a jitney, all going together.

Things were seen on this trip that were very wonderful, in direct proportion to an ability to see things or imagine them, and a capacity for fun. The guide, or conductor, was Mrs. Puett, who, to the amusement of all present, expatiated on the beauties of the scenery through which the train passed, calling forth their childhood's earliest imagination.

There was the scenic path of the Odd Fellows' woody hall towering and majestic, and a large wonderful cave whose depths threatened to engulf them, and through which the train meandered its way. Further on was the great national bridge, the beauties of which they stopped to explore. Still beyond they reached the fountain of youth, where all were permitted to again drink of its contents if they wished.

With renewed life and vigor the train pushed on to the great divide. Each division strolled down the long tables loaded with a pretty display of fruits and melons.

From the head of the table Mr. Hoover (proxy W. M. Cox) was introduced, and he addressed the crowd on the subject of economy. He gave the final injunction in these words that they should eat only those foods they could not conserve.

How delightful to be children again! For those present time swung backward one short evening and the realm of childhood reigned with its fun and fancy. Youths of all ages were there—the youngest child being dear Sister Mrs. Natalie Wurtenburg, in her eighties, who has kept her wonderful youth by always enjoying both the play and the work of life.

Contributions to the jitney box were very gratifying. The social and financial success of the evening were due to the efforts of the noble grand, Miss Grace Emery, and to the efficient committee, Mrs. Puett and Mrs. Della Southard, and some extra giving may have been induced by Mrs. May Beckley's introductory talk on the subject of their orphans' home, in which she so ably told of the home, its needs and expenses.

MENDOCINO CO.

Is the third county north of San Francisco bordering on the Pacific Ocean.

Has an area of 3460 square miles.

Lies in the Coast Range mountains.

Is pleasantly diversified by mountain, valley, sea coast and forest.

Has an average annual rainfall of 36 inches.

Temperature in the valleys ranges from 30 to 75 in winter and from 50 to 100 in summer; on the coast from 30 to 70 in the winter and from 45 to 85 in the summer.

Products are cereals, deciduous fruits, dairy produce, poultry, eggs, wool, livestock, hops, lumber grapes and wine.

Is on the line of the Northwestern Pacific, connecting San Francisco and Eureka, Humboldt county.

Has a population of 23,929.

Has best hunting and fishing in California.

UKIAH

Is the county seat of Mendocino county.

Has a population of 2136 in the city and limits and 5141 in the township.

Is in the center of Ukiah valley.

Is on the line of the Northwestern Pacific Railroad.

Is 112.32 miles north of San Francisco.

Has the following:

County high school.

Churches of leading denominations

Three banks

Three newspapers

Telephone system

Gas plant

Sewer system

Telegraph

Pure water

Electric lights and power

Cannery

State Insane Asylum

Bituminized streets

Tannery

Farmers' Club

Flour Mill

Public Library

Merchants' Association

Exports hops, grapes, wine, wool, livestock, fruits.

Raises the finest Bartlett pears in the world.

Gives an annual hop festival.

No malaria

No fleas

No mosquitos.

WANT ADS.

1c a word 1 time; 2c for 3 times; 3c for 6 times. Minimum charge 15c.

FOR RENT—Furnished house. Inquire of W. M. English, 650 Walnut Ave. 50-3t

WANTED—A girl as helper in a home; general housework, but no responsibility. A good home for a good girl. Address Box 1, R. F. D., Cloverdale. 49-3tc

WANTED—Place on ranch near Ukiah for boy to work for board and attend school. Address Dispatch-Democrat, Ukiah. 49-3tp

WANTED—Man and wife to share home in Ukiah. Apply Mrs. Wm. Ogden, Clay street. 49-3tp.

WOOD FOR SALE—Any kind, any size, any amount. Orders promptly attended to. A. D. Williams, North Oak St. Phone 300-L4.

FOR SALE—Ranger bicycle, nearnew, $22.50; good buggy, $6; house and lot, furnished or not, at a very reasonable figure and on easy terms. See Ed Ricker, 315 Clara Ave., Ukiah, Cal.

FOR SALE—Five-room cottage with sleeping porch, lot 60x120, gas, electricity, modern plumbing, stationary washtubs, big screened porch. Can't be duplicated for $2500. Price $2000. Address Box 228, Ukiah.

RANCH FOR RENT—2160-acre stock ranch on Eel river east of Willits. Apply to H. L. Preston, Ukiah, Cal.

EPH. WEISS, the expert refracting optician will be in Ukiah at the Hotel Cecille on October 9th. Permanently located in the Whitney Bldg., 133 Geary St., S. F.

FOR SALE—Telephone bell for extension service. Is not suitable for common battery system in town, but is O. K. for farmer lines. Will sell cheap. Apply to this office.

TO TRADE—25-35 Winchester rifle for 16 or 20 gauge shotgun. F. A. Howland, Redwood Valley. 51-3

Errors of refraction demand immediate correction by one who is skilled and efficient in the science of optics. EPH. WEISS', of San Francisco, reputation as a scientific refractionist is assurance alone that your eyes will be properly fitted if you consult him. He will be in Ukiah at the Hotel Cecille on October 9th.

UNDERTAKING AND EMBALMING

Cleland's Furniture Store

R. L. HUTCHISON
Undertaker in Charge.

Hot weather, a hot steaming kitchen, a hot stove and extremely hard work—that's the prospect of a summer's washday that confronts the woman who doesn't avail herself of our ROUGH DRY SERVICE.

OUR work is equal to your best—OUR soaps are better—OUR methods wear the articles least.

The charge is not high. Phone 70W, ask for B. K., the new manager. She will explain to you.

Ukiah Steam Laundry

Phone 70W East Clay St.

Examination FREE

If your eyes give you trouble call and let me examine them.

No cases too difficult for me to handle.

17 years Experience.

P. H. Joseph
Optician & Optometrist
Ukiah

BLACK LEG

LOSSES SURELY PREVENTED by CUTTER'S BLACKLEG PILLS

Low-priced, fresh, reliable; preferred by western stockmen, because they protect where other vaccines fail.

Write for booklet and testimonials.

10-dose pkg. Blackleg Pills, $1.00
50-dose pkg. Blackleg Pills, $4.00

Use any injector, but Cutter's simplest and strongest. The superiority of Cutter products is due to over 15 years of specializing in VACCINES AND SERUMS ONLY. INSIST ON CUTTER'S. If unobtainable, order direct.

The Cutter Laboratory, Berkeley, California

Notice of Commissioner's Sale of Real Property on Foreclosure of Mortgage

In the Superior Court of the State of California, in and for the County of Mendocino.

E. J. NORCROSS AND FRANCIS M. BAKER, PLAINTIFFS vs. JESSE BRADFORD AND IOLA I. BRADFORD (HUSBAND AND WIFE), DEFENDANTS.

Under and by virtue of an order of sale issued out of the Superior Court of the State of California, in and for the County of Mendocino, on the 7th day of September, 1917, based upon a judgment and decree of foreclosure and sale made and entered on the 31st day of July, 1917, in the above entitled action in said Superior Court, wherein the said plaintiffs E. J. Norcross and Francis M. Baker obtained a judgment and decree against Jesse Bradford and Iola I. Bradford (Husband and wife) for the sum of $3464.76 with interest on said judgment from the date thereof, to wit, the 31st day of July, 1917, at the rate of 7 per cent per annum, I am commanded to sell those certain lots, pieces, or parcels of land, situate, lying and being in the County of Mendocino, State of California, bounded and described as follows, to wit:

Lot Six, the Northeast quarter of the Southwest quarter, and all of that part of the Southeast quarter of the Southwest quarter lying on the East side of Forsyth creek, and being all in Section Six, Township Sixteen North, Range Twelve West, M D M.

Public notice is therefore hereby given that on Saturday, the 6th day of October, 1917, at the hour of Ten O'clock in the A. M. of said day, at the East entrance of the Courthouse in Ukiah City, County of Mendocino, State of California, I will in obedience to said order of sale and judgment and decree of foreclosure, sell the above described real property, or so much thereof as may be necessary to satisfy said judgment and decree and costs, to the highest and best bidder for cash Gold coin of the United States of America.

Dated Ukiah, Mendocino County, State of California, September 7th, 1917.

G. E. REDWINE,
Commissioner appointed by said Court to make said sale. 48-5t

NOTICE OF CLAIM OF LIEN AND SALE

Notice is hereby given that the undersigned claims a lien on that certain coach stallion known as and called Mohikaner, belonging to the Coach Horse Association or Club of Anderson Valley, County of Mendocino, State of California, for feed, care and attention furnished for said stallion at the special instance and request of said Association, amounting to the sum of Eighty Dollars on the date hereof.

Public notice is hereby given that I will on Saturday, the 6th day of October, 1917, at the hour of 10 o'clock A. M., at my home ranch about two miles northwest of Boonville, in Anderson valley, county and state aforesaid, sell said stallion, Mohikaner, at public auction for cash U. S. Gold Coin to the highest and best bidder, to satisfy said claim of lien now due to wit: the sum of Eighty ($80.00) Dollars, and for the further sum of Ten Dollars which will be due on said 6th day of October, 1917, for feed, care and attention to said horse from this day to said 6th day of October, 1917, and for all costs of this notice and sale, unless all sums due shall be paid on or before the hour of sale mentioned herein.

Dated this 21st day of September, 1917.

50-3t I. C. BURKE.

NOTICE TO BIDDERS

Notice is hereby given that the Board of Supervisors of the County of Mendocino, State of California, have adopted plans and specifications for the construction of a bridge across Cold Creek, near the Wattenburg place, in the Second road district. These plans and specifications are on file with the Clerk of the Board of Supervisors at his office in the Court House, at Ukiah, California, to which all bidders are hereby referred.

Bids for the construction of the above work will be received by said Board up to 2 p. m. of October 8th, 1917. Bids must be sealed and accompanied by a certified check for 10 per cent of the amount of the bid. The Board reserving the right to reject any and all bids.

Dated Ukiah, Cal., Sept. 12, 1917.

HALE PRATHER,
Clerk of said Board.

NOTICE FOR PUBLICATION

Department of the Interior, U. S. Land Office at San Francisco, Cal., Sept. 26, 1917.

NOTICE is hereby given that Lewis L. Stone, of Ukiah, Cal., who, on July 13, 1914, made Homestead entry, No. 07176, for SE¼ NE¼, NE¼ SE¼, Lot 1, Sec. 6, T. 14 N., R. 13 W. and SE¼ SE¼, Sec. 31, T. 15 N., R. 13 W., M. D. M., has filed notice of intention to make Three Year Proof, to establish claim to the land above described, before County Clerk, at Ukiah, Cal., on the 9th day of November, 1917.

Claimant names as witnesses: Hans O. Larsen, of Ukiah, Cal.; C. H. Robinson, of Ukiah, Cal.; H. J. Hibberd, of Oakland, Cal.; Lawrence Larson, of Ukiah, Cal.

J. B. SANFORD,
51-5t Register.

KNIGHTS OF PYTHIAS

Ukiah Lodge No. 213, K. of P., holds its regular convention every Wednesday evening at Odd Fellows' hall, at 7.30 o'clock. All transient brethren in good standing invited to be present.

M. N. DONOHOE, C. C.
C. H. DUNCAN, K. of R. and S.

NORTHWESTERN PACIFIC R. R.

TRAIN SCHEDULE
EFFECTIVE JUNE 1, 1917
DAILY SERVICE
(See Note)

Read Down North Bound No. 4	No. 2		Read Up South Bound No. 3	No. 1
p.m.	a.m.		p.m.	p.m.
3.15	7.45	San Fran.	11.35	7.35
3.50	8.20	Sausalito	11.03	7.03
4.15	8.45	San Rafael	10.32	6.30
5.00	9.28	Petaluma	9.46	5.46
5.40	10.00	Santa Rosa	9.15	5.15
6.12	10.27	Healdsburg	8.42	4.44
6.27	10.40	Geyserville	8.25	4.27
6.45	10.56	Cloverdale	8.08	4.10
7.17	11.27	Hopland	7.33	3.35
7.49	11.59	Ukiah	7.06	3.08
9.00	1.30	Willits	5.55	1.55
	2.00	Longvale		1.00
	2.32	Dos Rios		12.25
	4.45	Fort Seward		10.15
	5.30	South Fork		9.25
	6.11	Scotia		8.40
	6.45	Fortuna		8.10
	6.52	Fernbridge		8.04
	7.30	Eureka		7.30
	8.05	Ar. Arcata Lv.		6.55

NOTE: Time of arrival and departure is shown opposite station. Arriving time to the left; departure to the right.

The Crawford boys sold their grapes this week to a Healdsburg winery for $27.

For Rent

By the night or will lease for term

Sanford's Hall

Suitable for lodges, or for dances, social gatherings, etc. Apply at

DISPATCH-DEMOCRAT

Who's Your Tailor?

REGISTERED IN U. S. PAT. OFF. 1906 BY ED. V. PRICE & CO.

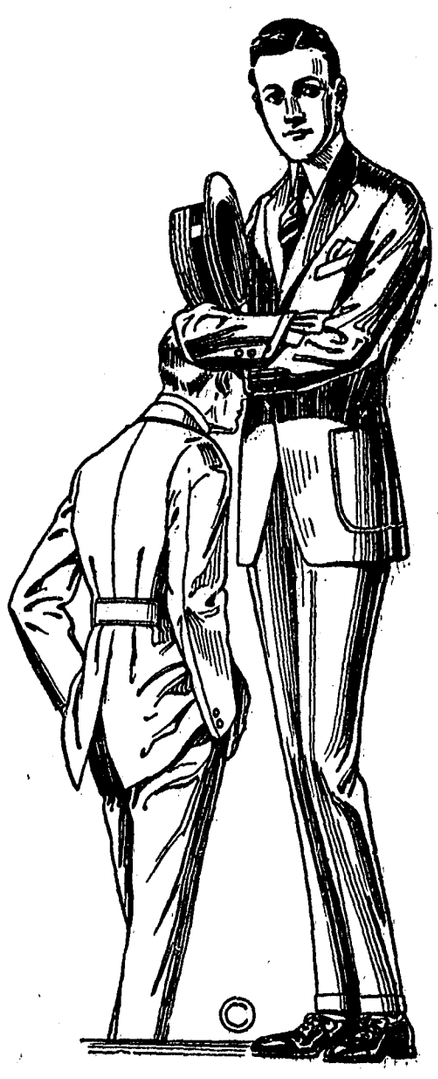

YOU, first of all—

You will never know what really good clothes you can buy—distinctive clothes that are modest in price, yet differing in almost every essential from the ordinary—until you have made up your mind to test Ed. V. Price & Co. tailored-to-order clothes—by wearing them.

2 We are showing more than 500 beautiful and exclusive patterns and all the approved fashions. The materials are rich; the workmanship perfect; and we can fit and satisfy any man that comes.

3 Yau can confidently look to us for authenic fashions; perfect fit; "classy" clothes. We make a business not only of knowing what's correct, but of having it ready for you for your selection.

JAMISON BROS. CO.

Exclusive Local Dealers UKIAH, CAL.

UKIAH HIGH SCHOOL NOTES

The annual reception of the high school freshmen will be held at Cleland's hall Friday evening, Sept. 28. The following committees were appointed at Tuesday's meeting of the student body: Hall, G. Connolly, M. Handy, L. Milne; refreshments, L. Wilson, D. Thomas, L. Hutchison, T. Duncan, M. Poage; decoration, H. Sloper, V. Edwards, J. Aldrich, C. Callis, E. Cooper, Margaret Van Dyke; invitation and program, A. Custer, M. Handy, E. Lynch, L. Ruddick, N. Thomas, F. Day; clean-up, I. Hutchison, V. Green, H. Davidson, J. Anker, N. Rea, S. Sandelin.

High school students elected their student body officers Monday afternoon. The results are as follows: For president, James Aldrich 60, Terrel Duncan 47; vice president, Dorothy Thomas 67, Leva Ruddick 50; secretary, Margaret Poage 60, Daisy Mitchell 39; treasurer, John L. Taylor, unanimous; track representative, Donald Keller 56, Norval Thomas 46.

The registration to date totals 144, which is distributed among the classes as follows: Freshmen 45, sophomores 45, juniors 27, seniors 27. Several who are still working will return next week.

The championship track and field pennant, which was won by the local high school boys at the last meet, arrived Friday and was presented to the student body Monday. Gold medals were given for first places to the following: T. Duncan, javelin; Andrews, low hurdles; C. Norgard, shot put. Silver medals were given for second places to the following: B. Broaddus, discus; Fowler, 440 yds.; C. Norgard, high hurdles. Bronze medals were given for third places to the following: Pope, low hurdles; B. Broaddus, shot put; Andrews, high jump; C. Norgard, javelin; relay team consisting of L. Milne, Andrews, Beckley and Fowler.

With the return to school next Monday of thirty or more students who were excused to work in the bean cannery, the attendance at the high school will be above normal. The registrations to date have been 132.

In order that the government's order for beans might be filled, a plan was arranged whereby these students who are absent this week might make up the work lost. The work of the others began promptly and without confusion.

At a meeting of the boys yesterday (Thursday) afternoon, it was decided to hold the inter-class field and track meet at the school Friday afternoon, Sept. 28th. The date was set early in order that material might be discovered for the dual meet with Sebastopol, which is to be staged here Oct. 6th.

The Ukiah high school will develop a tennis team this fall, and a try-out is to be held Saturday morning at the school court. The first league match will be played Oct. 13.

The students are discussing a plan to build a gymnasium on the grounds before the winter rains set in. Funds will be raised by entertainments, subscription and other means. The manual training department is willing to provide all the labor, and $700 should cover all expenses.

Four Routes East!

SUNSET ROUTE: Along the Mission Trail, and through the Dixieland of song and story.. To New Orleans via Los Angeles, El Paso, Houston, and San Antonio. Southern Pacific Atlantic Steamship Line, sailing on special dates, New Orleans to New York.

OGDEN ROUTE: Across the Sierras and over the Great Salt Lake Cut-off.. To Chicago via Ogden and Omaha; also to St. Louis via Ogden, Denver and Kansas City.

SHASTA ROUTE: Skirting majestic Mount Shasta and crossing the Siskiyous. To Portland, Tacoma and Seattle.

EL PASO ROUTE: The "Golden State Route" through the Southwest. To Chicago and St. Louis via Los Angeles, Tucson, El Paso, and Kansas City.

Oil Burning Locomotives
No Cinders, No Smudge, No Annoying Smoke
Unexcelled Dining Car Service
FOR FARES AND TRAIN SERVICE ASK ANY AGENT

SOUTHERN PACIFIC

Ask for folder on The Apache Trail of Arizona 51—1t

UKIAH MILLING CO.

Dealers in

All Kinds of Mill Feeds, Flour, Hay, Etc.

REDUCED PRICES	ACTUAL WEIGHT
Home Bran	$2.15 per 100
Middlings	2.45 " "
Shorts	2.25 " "
Wheat (chicken feed)	3.50 " "
No. 1 Screenings	3.10 " "
Rolled Barley	$2.10 per 75 lb. sack

Watch the Bulletin Board in Front of the Mill and Save Money

All Orders Phoned in Promptly Delivered

Prices on all Other Feeds are in Proportion

PHONE 6—W

50—2t

Fort Bragg-Mendocino-Ukiah AUTO STAGE LINE

Via Orrs Springs

Leaves Ukiah at 1 p. m. Arrives at Fort Bragg 6 p. m.
Leaves Fort Bragg 7 a. m. Arrives Ukiah 12 m. Daily except Sunday.

Two big comfortable Winton cars.

The cheapest and pleasantest way to travel.

Palace Hotel, Ukiah Windsor Hotel, F. B.

G. A. DANIELS, Prop.

CHAMBERS MAKES SPEECH TO POINT AT STA. ROSA

Expressing regret that the law which was passed by the 1917 legislature creating a State Board of Authorization for the purpose of supervising and limiting expenditures by counties and by such cities and districts as might voluntarily care to come under the law, had been held up by the referendum under the leadership of certain prominent school officials, State Controller John S. Chambers stated at Santa Rosa to the convention of the League of California Municipalities that in his judgment the support of the schools was not endangered by the law and that the short time in which the law was operative had more than ever convinced him as to the correctness of this view.

The law, itself, provided that the expenditures of a county in any one year should not exceed those of the previous year by more than five per cent, but due allowance was made for emergencies and urgent needs, and other safety valves were also provided. Because the law did not retain the present minimum allowed for the support of the schools, officials of the schools became imbued with the idea that the supervisors would take advantage of the situation and cut down appropriations for the support and maintenance of the schools. Under this wrong impression they went ahead and invoked the referendum, although Attorney General Webb held that the law, inasmuch as it affected tax levies, was not subject to the referendum. The supreme court later, however, decided that it was, and so the school people having obtained sufficient names were enabled to suspend the law temporarily.

Controller Chambers pointed out that even if a board of supervisors was so politically unwise as to attempt to cripple the schools, the State Board of Authorization, even where the expenditures of a county in any particular year did not exceed by more than five per cent the expenditures of the year before, still had the power to withhold its approval until the issue could be laid before the people. And if the five per cent was exceeded, they were in even a stronger position to force the hands of the supervisors. Moreover, the law, itself, provided that where the Board of Authorization returned a budget for revision, the supervisors must, first, see that bond interest and redemption are provided for and, second, the support of the schools.

Chambers went on to say that he was of record as favoring not only the proper but a very liberal support of the schools; that no man of sense would want to do anything to injure the boys and girls of the land upon whom the future of our country rested. He added, however, that he was also of record as against waste and extravagance, either in the school department or any other. Last year, he stated, the people of California expended over $37,000,000 for educational purposes, or more than $12 per capita. If this money was wisely expended, the Controller said the people were more than willing to continue it, but if there was any waste, it should be stopped.

Chambers then proceeded to say that the state and the cities of California should be brought under limitation expenditure laws, as well as the counties. It would require in either of these instances, however, constitutional amendments. He asserts that since 1911 the expenditures of the state government for all purposes had increased 100 per cent; the expenditures of the counties, 106 per cent; and the expenditures of the cities, 48 per cent, the comparatively small percentage of the latter being due to the fact that the expenditures were already very high in 1911.

The total expenditure for all purposes by the state government, the counties and the cities last year was $175,868,482.94, of which huge sum the state expended $36,035,889.77; the counties, $74,649,369.73; and the cities, $65,183,196.44.

Chambers then proceeded to explain in some detail the particular law now held up by the referendum. He stated that the opposition was not against the provisions of the law so much as the general policy of limitation and particularly against control by a central state body. He frankly admitted that the law in minor details should be amended and added that the 1919 legislature could do this without difficulty. He said that experience had proved that financial supervision must be exercised by a central body, free of local pressure and influence, if it was to be effective.

In conclusion, Chambers asserted that because of the abnormal increase in governmental expenditures, it was absolutely necessary to place the business of government upon a more efficient basis. Expenditures had increased far more rapidly than population, wealth or income. Old sources of revenue were being taxed to the breaking point and a constant search was under way for new sources. He made it plain that the problems confronting California were similar to the problems confronting the other states and that he was not holding up California, by any means, as a horrible example, but merely quoted her figures because they were available and understandable.

He urged the education of the people as to governmental matters, particularly financial, and also the adoption generally of uniform systems of accounting by the cities, the counties and the state, of the inauguration of practical, comprehensive budget systems and expenditure limit laws. If expenditures were mounting up so rapidly as to become a heavy burden and cause alarm before the war, Chambers asked what must be the effect now in view of the tremendous tax burden the war would throw upon the people of the United States, including California.

SUPERIOR COURT NOTES

Estate of Chas. Oscar Packard, deceased—Decree of due and legal notice to creditors and decree that no inheritance tax is due.

J. V. Angle vs. Belle Angle—Report of court commissioner filed. Ordered submitted.

Edna I. Brush vs. Russell Brush—Same procedure as above.

Estate of John Santala, deceased—Decree that due and legal notice to creditors has been given.

Estate of Bertha A. Nolan, deceased—Same as above.

Estate of Rona G. Love, deceased—Same as above.

Estate of Laurence Alexander, deceased—Same as above.

Estate of Margaret Jane Brinzing, deceased—Same as above.

Estate of Emerson E. Waldron, deceased—T. J. Weldon appointed to reappraise said estate.

Miles Standish et al vs. Dave Brandon — Preliminary judgment for Brandon for $569.50. Jury trial waived.

People vs. Alexander H. Aldrich—Plea of not guilty entered. Trial set for Oct. 22, 1917.

People vs. Dean Bennett—Plea of not guilty entered. Case continued.

Artie Ethel McFaul vs. Russell P. McFaul—Interlocutory decree of divorce granted plaintiff.

Clara A. Scott vs. Thos W. Scott—Same as above.

Selma Jacobson vs. Herman Jacobson—Same as above.

Haidee Thurman vs. John Thurman—Plaintiff granted interlocutory decree of divorce and sums agreed to in stipulation.

Glen Blair Redwood Co. vs. Perry G. Sexton et al—Previous order setting date for trial vacated and new order setting trial for Oct. 10th.

Estate of Simon Wurtenberg, deceased—Final discharge of executrix.

Jenkins vs. Hontou—Continued.

Estate of Geo. A. Woelffel, deceased—Continued to Tuesday, Sept. 25th.

Estate of Abram Abramson, deceased—Report and account of administratrix allowed and approved.

Estate of Silas E. Hunsaker, deceased—Return of sale of personal property confirmed. Final account allowed, approved and settled and distribution ordered as prayed for.

Matter of Mrs. Andrew Peterson, incompetent—Continued one week.

Estate of Peter Cassidy, deceased Fred H. Warren appointed administrator.

Estate of Harvey A. Brown, deceased—Final account and report allowed, approved and settled and distribution ordered as prayed for.

Estate of Joseph Bainbridge, deceased—Same as above.

Estate of Harry Davis, deceased—Return and account of sale of personal property confirmed.

Clara Eva Strong vs. Homer Strong—Demurrer submitted without argument and overruled. Defendant given to and including Oct. 13th to answer.

Thos. P. Hale vs. California City and County Land Co.—Set for Oct. 26th.

Thos. P. Hale vs. Lucy Prendergast et al—Demurrer withdrawn and 15 days to answer by consent.

Mary Alice Rush vs. Wm. Rush—Decree for $100 attorney's fees, $25 maintenance and $15 costs.

Thos. Edward Roberts vs. Edith M. Roberts—Set for Oct. 15, 1917.

NAVARRO LUMBER CO. WANTS BETTER SERVICE

The Navarro Lumber Company, of which H. B. Hickey is owner, has filed a complaint with the State Railroad Commission against the Northwestern Pacific Railroad Company, asking that the carrier be compelled to give the lumber concern shipping facilities by placing in service a vessel or vessels to transport freight between Albion, Mendocino county, and San Francisco, and between Albion and southern California points at reasonable rates. The lumber corporation is engaged in logging operations in Mendocino county, and has a sawmill at Navarro on the Northwestern line. It has been shipping lumber, ties, tan bark and other forest products from Navarro, Christine and other stations on the Northwestern to Albion, and has been receiving merchandise and supplies from Albion. The lumber company formerly owned a part of the railway line which is now owned by the Northwestern, and the complaint says that the predecessor in right of the Navarro Lumber Company had an agreement with the Albion company for moving lumber, etc., which agreement the Northwestern refuses to keep.

ADVERTISED LETTERS

List of unclaimed mail matter advertised by W. B. Hagans, postmaster of Ukiah, Cal., for the week ending Oct. 8, 1917. These letters will be sent to the Division of Dead Letters, San Francisco, Cal., on this date.

1. Allen, Dr. A. Company
2. Brooks, Mrs. Charles
3. Burke, Rafe
4. Bower, Jay E.
5. Blakesley, Mrs. F. C
6. Bicknell, Mrs. C.
7. Frazier, Mrs. Frankie
8. Glover, Mrs. Jasper
9. Hunter, Leland
10. Heath, Nettie C.
11. Holbert, Charles C.
12. Kensen, Lillian
13. Kelly, J. J.
14. Morselline, Mrs. Sabel
15. Maculie, Mrs. Margaret
16. Patton, Mrs. Sarah
17. Patton, Mrs. S. M.
18. Schuster, Mrs. Della
19. Scott, Mrs. Minnie W.
20. Wilson, Mrs. Alva A.
21. Williams, S. M.

DELINQUENT SALE NOTICE

MENDOCINO REDWOOD COMPANY—Location of Principal Place of Business, San Francisco, California. Location of Works: Mendocino County, California.

NOTICE—There are delinquent upon the following described stock, on account of Assessment No. 10, levied on the 16th day of July 1917, the several amounts set opposite the names of the respective shareholders as folows:

Names	No. Certificates	No. Shares	Amount
Z. T. Brindley	114	375	$4,687.50
R. T. Buzard	42	100	1,250.00
R. T. Buzard	43	100	1,250.00
R. T. Buzard	44	100	1,250.00
R. T. Buzard	45	100	1,250.00
R. T. Buzard	46	100	1,250.00
R. T. Buzard	47	100	1,250.00
R. T. Buzard	121	325	4,062.50
R. T. Buzard	129	46	575.00
E. S. Collins	75	750	9,375.00
Edward C. Cronwall	92	100	1,250.00
Edward C. Cronwall	93	100	1,250.00
Edward C. Cronwall	94	100	1,250.00
Edward C. Cronwall	95	50	625.00
Edward C. Cronwall	96	50	625.00
Edward C. Cronwall	97	50	625.00
Edward C. Cronwall	98	50	625.00
Edward C. Cronwall	99	25	312.50
Edward C. Cronwall	100	25	312.50
Edward C. Cronwall	101	25	312.50
Edward C. Cronwall	102	25	312.50
Edward C. Cronwall	120	40	500.00
Joseph Fifer	128	2	25.00
W. P. Frick	60	100	1,250.00
W. P. Frick	61	100	1,250.00
W. P. Frick	62	100	1,250.00
W. P. Frick	63	100	1,250.00
W. P. Frick	64	100	1,250.00
W. P. Frick	65	100	1,250.00
W. P. Frick	66	100	1,250.00
W. P. Frick	67	100	1,250.00
W. P. Frick	68	100	1,250.00
W. P. Frick	69	100	1,250.00
W. P. Frick	70	100	1,250.00
W. P. Frick	71	100	1,250.00
W. P. Frick	72	100	1,250.00
W. P. Frick	73	100	1,250.00
W. P. Frick	74	50	625.00
Anne M. Larkin	126	2	25.00
L. B. O'Farrell	131	2	25.00
Clark L. Poole	79	100	1,250.00
Clark L. Poole	80	100	1,250.00
Clark L. Poole	81	100	1,250.00
Clark L. Poole	82	100	1,250.00
Clark L. Poole	83	100	1,250.00
Clark L. Poole	84	100	1,250.00
Clark L. Poole	85	50	625.00
Clark L. Poole	86	50	625.00
Clark L. Poole	87	50	625.00
Clark L. Poole	88	50	625.00
Clark L. Poole	89	50	625.00
Clark L. Poole	90	25	312.50
Clark L. Poole	91	25	312.50
Clark L. Poole	119	60	750.00
Charles A. Shurtleff	130	148	1,850.00
G. E. Tuman	7	100	1,250.00
G. E. Tuman	8	100	1,250.00
G. E. Tuman	9	100	1,250.00
G. E. Tuman	10	100	1,250.00
G. E. Tuman	11	100	1,250.00
G. E. Tuman	12	100	1,250.00

And in accordance with law, and an order of the Board of Directors made on the 16th day of July 1917, so many shares of each parcel of such stock as may be necessary will be sold at public auction at the office of the Company, Rooms 800-804 Foxcroft Building, No. 68 Post Street, San Francisco, California, on MONDAY, the 10TH day of SEPTEMBER 1917, at the hour of Ten o'clock A. M. of said day, to pay said delinquent assessment thereon, together with costs of advertising and expenses of sale.

(Corporate Seal.)

CHARLES A. SHURTLEFF, Secretary.

Office: Rooms 800-804 Foxcroft Building, No. 68 Post Street, San Francisco, California.

NOTICE IS HEREBY GIVEN that, by order of the Board of Directors of the Mendocino Redwood Company, a corporation, duly made on the 20th day of August 1917, the day of sale of the above described property and stock has been postponed and extended to the **20TH** day of **SEPTEMBER 1917**, at the hour of Ten o'clock in the forenoon of said day, at the above named place.

Dated August 24th, 1917.

(Corporate Seal.)

CHARLES A. SHURTLEFF, Secretary of the Mendocino Redwood Company.

NOTICE IS HEREBY GIVEN that, by order of the Board of Directors of the Mendocino Redwood Company, a corporation, duly made on the 18th day of September, 1917, the day of sale of the above described property and stock has been postponed and extended to **MONDAY**, the **1st** day of **OCTOBER, 1917**, at the hour of Ten o'clock in the forenoon of said day, at the above named place.

Dated September 18th, 1917.

(Corporate Seal)

CHARLES A. SHURTLEFF, Secretary of the Mendocino Redwood Company.

Grosjean's Rice

Superior Quality

Chas. Coker, Harry Hollingsworth and "Spanish" Joe Bello joined the regular army this week.

Dispatch ads are best.

PT. ARENA LETTER

Point Arena, Sept. 23rd.—The A. O. F. gave a pleasant banquet on Wednesday entertaining their High Chief Ranger J. W. Realy, of San Francisco, who came to inspect this court. This is one of the wealthiest courts outside of San Francisco and Mr. Realy was well pleased with the court, the way it is conducted and the size of its membership. Quite an elaborate menu was prepared and served by the wives of Foresters who were also Companions of the Forest. Speechmaking followed the feasting where great hilarity and perfect harmony reigned.

Mr. and Mrs. John Biaggi, accompanied by his sister, Emma, left for Healdsburg Thursday. Miss Emma Biaggi will make her home with her sister-in-law, Mrs. J. Biaggi, while her brother is at the front. Mrs. J. Biaggi accompanied her husband as far as she was allowed to go when he and the other boys started for the training camp.

Mrs. W. B. Heywood, of Berkeley, came up on Thursday and bought the Kunzler resort. He intends to fix up the place for his family and friends to visit in the summer months, to fish and hunt and have a free and easy life with no conventional society ties to bind them.

Our boys have all left us to fight for their country, liberty and everlasting peace. They left us in such a broken way, going at different times and in different ways and weeks apart, so that we had no chance for a party, or any loving demonstration which we all wanted to give them, but we bless them silently with prayers and tears, planning to give them a grand ovation when they come marching home.

Mr. and Mrs. Henry Williford were down from Greenwood in their car on Sunday.

Rev. Quay has returned and held services in the Presbyterian church Sunday.

Matt Piper, of Albion, lost his beautiful 17-year-old daughter, Esther, on Friday last. She was visiting in Point Arena two weeks ago, where she was quite a favorite, and on returning home with her father, was stricken down with typhoid fever, living only eight days. They have the sympathy of all in their great sorrow.

The forest fires at Mountain View and on the Phelps ranch were happily extinguished by the heavy rains on Friday and Saturday. These rains were welcomed by all.

Much needed repairs are being made on the Garcia bridge at the Sheppherd ranch.

Mrs. B. Antrim and little Merle are home again. Mrs. Edna Antrim is attending business college at Santa Rosa.

THE DISPATCH-DEMOCRAT

CITY AND COUNTY OFFICIAL PAPER

J. B. SANFORD, Editor and Proprietor
E. P. THURSTON, Associate Editor and Manager

Advertising Rates—Legals, $1.50 per square, first insertion; $1.00 each subsequent insertion. | Commercial Rates—25c per inch each insertion.

Subscription Rate, per Year : : : : : : $2.50

UKIAH, CALIFORNIA, FRIDAY, SEPTEMBER 28, 1917

GERMANY'S PEACE OFFER

Hearst pretends to find in the replies of the German and Austrian governments to the Pope's peace proposal, a surrender of everything the allies demand on the part of the central nations. No one else has been able to discover any such purport in the replies, least of all the American diplomatic corps. The replies are jumbles of words adroitly pieced together wth a view to giving Hearst and other German sympathizers the material they need to propagate further sentiment for peace.

* * * * * *

But peace at this time is not to be thought of for a moment. Now that Germany sees that we are in the war in earnest and that our aid is destined to turn the tide against her, she is trying to save herself. And her terms, as intimated by the Hearst publicatons, will be the relinquishment of Belgium in return for her colonies, her immunity from war indemnifications for the damage she has wrought, and other concessions regarding territory she has conquered in return for reciprocal favors on the part of the allies.

* * * * * *

What right has Germany to ask any favors? The only terms on which she should be allowed peace are unconditional surrender, withdrawal from the territory she has invaded, and the abandonment of her dreams of military empire. She has forfeited all claims to consideration. If she is not willing yet to accede to these conditions, the war must go on until she is willing to do so. Notwithstanding the claim on the part of the military party that in wording their reply to the Pope they have given way before the sentiment of German people against their own wishes, this is not the case. Germany has not been nearly enough defeated as yet to make such a condition possible. She will not be so defeated until she has been pushed to such an extremity that the people will rise against their masters and demand a peace at any price. And this is what President Wilson meant when he said that we were in the war until such a time as we should be able to take the word of the present ruler of Germany as the will of the German people themselves. As he said: "No man, no nation can now depend on the word of the present government of Germany."

One foreign paper commented very pertinently on the situation when it said that instead of the kaiser with the German people behind him it should be the German people with the kaiser behind them with whom we should treat for peace.

The Dispatch has no unfriendly motive in offering the following criticism on one of the speeches made last Saturday night, and hopes that it will be taken in the purely advisory spirit in which it is given. The men who are devoting their talents for public speaking toward aiding in the series of entertainments being given for the men of the draft by local citizens, are doing so in an unselfish spirit and with the highest motives of patriotism, and we realize and appreciate this fact. However, we believe these speeches should be in a cheerful vein. When we snd the boys away we should "send them away with a smile". The tears are close enough to the surface as it is, especially with the women, and it takes little along a lugubrious vein to throw some of them into a state bordering on the hysterical. Again, speeches of a gloomy or melancholy nature tend to arouse sentiment, selfish rather than patriotic, against the war, on the part of many who already are only half-heartedly behind the cause of world democracy. The government is having a sufficiently difficult task to combat the paid propaganda of German agents to discourage war sentiment, without having to fight the misdirected efforts of Americans who, no doubt thoughtlessly, but nevertheless effectively, are contributing their share in obstructing patriotic sentiment. Anything at this time which tends to arouse opposition to our aims as a nation, is a play directly into the hands of the kaiser.

The series of disclosures which is being given to the public through the department of state, regarding the treacherous activities of German agents in this country long before we declared war, is having a very salutary effect in unifying sentiment against Germany in the United States. There is no depth of treachery to the United States which the German agents and their diplomatic corps as well, did not sound.

FOUR-MINUTE SPEECH AT VICTORY SAT. NIGHT

A very vital message will be given to the people of Ukiah next Saturday evening at eight o'clock at the Victory theatre, by C. M. Mannon. The subject will be "Unmasking German Propaganda in the United States". In connection with the Four-Minute-Men speech will be the usual program of moving pictures at the same prices. All thinking men and women are requested to be present.

MARRIAGE LICENSES

Marriage licenses were issued the past week to Thos. McDonough, of Ben Lomond, and Mary Marino, of Oakland; Harry David Newland, of San Francisco, and Daisy Marie Ornbaun, of Orubaun.

Bert Cleland returned the first of the week from a few weeks' stay in San Francisco, where he has been in attendance at a college of embalming. He passed the highest examination in the class. Mrs. Cleland also availed herself of the opportunity and took a course as lady attendant.

Edmund and Ashley Pettis came up from San Francisco last Friday to visit relatives here. Both have enlisted in the U. S. army.

IRWIN CONVICTED OF FURNISHING INDIAN LIQUOR

Calvin Irwin, who was arrested by Deputy Sheriff Ganter last week on a charge of furnishing liquor to Indians, was tried before a jury in Judge Hurley's court last Tuesday. The case was prosecuted by Atty. L. L. Gibson, acting for District Atty. McCowen. Irwin was convicted by the jury and was sentenced to sixty days in the county jail.

Irwin is the individual who recently filed a suit in the superior court for $50,000 damages against the Northwestern Pacific R. R. Co.

NOTICE

The regular annual meeting of the Mendocino County Chapter of the Red Cross will be held in the City Hall in Ukiah on the evening of Tuesday, October 9th, 1917, at 7:30.

This will be the occasion of the election of officers and of the executive committee and such further business as may come regularly before the meeting.

All members of the society are invited and urged to attend.

KEITH C. EVERSOLE,
51-2t Secretary.

Philo Handy returned the latter part of last week from a visit to the state fair and other places.

Tom Ruddick was over from Boonville Saturday.

SHORT ITEMS OF INTEREST INCLUDING PERSONAL NOTES CONCERNING LOCAL PEOPLE

C. E. Leek, a well known Hopland resident, was in Ukiah last Sunday.

F. Albrecht, of Inglenook, and J. Gamberg, of Fort Bragg, were registered in Ukiah Sunday.

Gordon Baechtel came down from Willits yesterday to assist in the work of the exemption board.

R. D. Junkin, Mrs. Pearl Ausmus and Miss Ora Brooks came down from Cold Creek yesterday.

C. L. Barry and Mrs. H. Nelson were here from Mendocino yesterday.

Mrs. Amie Peterson and son, of Comptche, were in Ukiah Wednesday.

Roy Lynch and wife departed yesterday for Elko, Nevada, where Roy has been called to take a position with an electrical company.

Miss Edna Reeves, who is teaching in San Francisco, was home this week for the mid-term vacation.

Henry Sanford and pal, Babe Edwards, have been spending the week with relatives and friends here, coming up from the city last Monday evening.

Mrs. Frank Baxter, who has been visiting at the home of Mr. and Mrs. W. D. Bond, left Monday for Willits to join her husband.

Miss Laurence McCready was home this week for a few days' visit with relatives.

FOR SALE—No. 1 Blue Stem seed wheat. Ukiah Feed and Produce Co. 51-1tp

Ed Hogan and wife, of Anderson valley, were visitors at the M. H. Iverson home in this city over the week end.

Dick English and family, former well known Covelo residents, were here this week on route to their home in Sutter county, after a visit with relatives and friends in Covelo.

M. E. Nicholson, of Covelo, was a Ukiah visitor this week.

Frank Broback, of Lakeport, has been in town the past week.

Mrs. Joe McCormick, of Willits, was visiting friends in Ukiah last Sunday.

Mrs. C. D. Morgan, of Mendocino, was in Ukiah the first of the week on business.

F. A. Howland, the Redwood merchant, was in town on business last Tuesday.

Taylor Day came down from Eel river on business Tuesday.

Atty. Frank Taft, of Willits, was in Ukiah on business in court last Monday.

H. Pullen, of Mendocino, was a Ukiah visitor the past week.

A son was born at Westport last Sunday morning to Judge and Mrs. Geo. M. Roach. Both mother and child are doing well at last reports.

FOR SALE—Fine valley farm on Russian river, near school, railroad and on county road. 80 acres best bottom land, 50 acres grain land, 10 acres alfalfa, well watered with running stream and living springs. Well improved with good buildings arranged for a modern farm. With the place goes a fine equipment of stock, all kinds of tools and farming implements, seed, hay, etc. $4000 in personal property of which we have a list, and everything good and ready for a buyer to take hold and make some money. No trades. For full particulars see or write to Poage & Ford, Ukiah, Cal. 51-2tc

Clemons Heryford was over from Peachland this week. Mr. Heryford's two sons are both in the army.

Attorney W. G. Poage spent Friday and Saturday in San Francisco on business.

HORACE SPUBLOCK SHOT BY STRAY BULLET

Covelo, Sept. 27—Horace Spurlock was struck by a stray bullet last Sunday while standing in a corn field. The bullet was of .22 calibre and lodged in the base of the skull, doing no serious damage. It was removed by Drs. Hogshead and Bennett.

Mrs. J. S. Rohrbough left last week for an extended visit to the city and other places.

Last Friday evening the freshmen of the local high school were received into the student body. A program was one feature, followed by dancing. Refreshments were served after the dancing.

The election of officers in the high school student body last Monday resulted in the following being elected: Ruby Tuttle, president; Geo. Brereton, vice president; Jack Hogshead, secretary; Mildred Ells, treasurer; Harold Goforth, sergeant-at-arms; Harold Tuttle, yell leader.

Dick English and family returned to their home in Sacramento valley Monday, after a visit of several weeks here.

Mrs. Deed Foster returned home Tuesday from Ukiah, where she has been visiting her mother, Mrs. A. E. McCoombs.

The Round Valley Red Cross now has a membership of seventy-five. It will begin work next Saturday. Much enthusiasm is being shown in the work throughout the community.

Mr. Gordon, while cutting wood on the Frey ranch, was struck by a piece of a steel wedge, which lodged in his thigh. The steel was extracted and he is doing nicely.

Herbert Duncan has sold his ice cream parlor to Sam Gray, who will take charge immedirtely.

Charles Hurt and family will leave soon for a trip to Lake county. He recently rented his ranch in the valley.

Horace Spurlock left yesterday morning to enter into work at Stanford university.

Mrs. Frank Spurlock returned home Tuesday from a visit to friends and relatives in the Sacramento valley.

Geo. E. Reilly, of Philo, was among well known Anderson valley residents in Ukiah Tuesday.

Mrs. W. W. Moody, of Willits, was a Ukiah visitor last Sunday.

Miss Carrie Ganter spent the week with relatives in this city. She is a teacher in the San Francisco schools.

C. M. Bucknell, of Covelo, was down on business this week.

Atty. Leonard Stone, of Fort Bragg, was over on business last Saturday.

Jim Jamison, of Covelo, was in Ukiah last Tuesday on a short business trip.

Ed Bucknell came over from Upper Lake the first of the week for a visit with his son, Buht.

Assemblyman J. A. Pettis, of Fort Bragg, was in Ukiah last Saturday.

Harry Betts, of Covelo, was a Ukiah visitor the first of the week.

Frank Persico was among the prominent Willits people in town the first of the week.

Hugh Blake, of Potter valley, was a Ukiah visitor on business last Friday.

FOR SALE—1500 acre combination farm and stock ranch with 100 acres of bottom land on Russian river. Balance fine foot-hill range all fenced and cross fenced. By using the bottom land for silage or hay this is one of the best sheep or cattle ranches to be had. Well improved and near school, P. O. and on county road. No trades. Poage & Ford, agents, Ukiah, Cal. Price, $30,000.

The Kosmos club will give its fair early in October, the date to be announced later. Each member is expected to donate two pieces of fancy work. Others who wish to contribute may do so. The proceeds will be used to buy shoes for school children belonging to destitute families.

Wm. Huntley, a prominent resident of Hopland, was in Ukiah on a short business trip last Sunday.

Dave Linn, a well known rancher of Comptche, was over to Ukiah last Saturday.

Arch Moore returned the first of the week from a visit to the Sacramento valley.

The ladies of the Christian church will give their annual entertainment and sale Oct. 26th.

John Crangle and J. W. Crangle, of Laytonville, were Ukiah visitors last Wednesday.

Herman Schmidt, of Philo, was registered in town last Monday.

Guy Westfall, of Potter Valley, was in Ukiah the first of the week.

Geo. Hood and wife were up from the southern part of the county Tuesday.

IT DOES NOT PAY TO BUY "CHEAP" PAINT—IT "SCALES" AND COMES OFF OR IT LOSES ITS BRIGHTNESS.

WE SELL W. P. FULLER & CO'S. "PHOENIX PURE" PAINT WHICH WILL "STICK" AND STOP DECAY, AND WHICH WILL KEEP YOUR BUILDINGS LOOKING CHEERFUL.

SO IT "PAYS" TO NOT ONLY BUY YOUR HARDWARE FROM US BUT ALSO YOUR PAINTS—BECAUSE FULLER'S PAINTS & VARNISHES ARE BEST; THEY STAND THE TEST.

J. H. BARKER & SON
Ukiah, Cal.

FUNERAL DIRECTORS AND Licensed Embalmers

NEW FUNERAL CHAPEL and AUTO HEARSE

Lady Attendant When Required

FURNITURE, CARPETS, and SCHOOL SUPPLIES A SPECIALTY.

J. W. EVERSOLE
For Quality

E. M. Whitney and wife came down from Willits last Monday.

W. J. Lynch, of Point Arena, was registered in town last Tuesday.

Miss Gertrude Lamb returned to San Jose this week, where she will resume her studies. Her aunt, Miss Alice Lamb, accompanied her, returning home Thursday.

KODAKS STATIONERY

Edison

"Nuff Sed"

P. H. JOSEPH
Registered Optician

Joseph Jewelry Company

UKIAH, CAL.